

# SIDEXIS 4: EFFICIENT AND VERSATILE!

Two decades of experience in x-ray software, innovative ideas, and the proven Sirona quality combined into one product: SIDEXIS 4.

INTEGRATED  
WORKFLOWS

SIDEXIS 4 can be easily integrated into your practice and is intuitive to operate without extensive training. What's more, you are prepared for the future: As a new platform, SIDEXIS 4 also offers you upgrade options that go beyond just x-rays.

MODERN,  
INTUITIVE  
DESIGN

SIDEXIS 4 offers a completely new and modern look. And beneath the exterior, the new software also impresses users with the intuitive operating philosophy and clearly structured design. The new timeline also gives you a clear overview of your patients' diagnosis and treatment history.

2D/3D  
SEAMLESS

SIDEXIS 4 allows you to view 2D and 3D data at the same time and to display them next to each other without switching between the programs. This saves you time and the cross comparisons give you a reliable basis when making diagnoses and carrying out treatments.

## PC REQUIREMENTS\*

Server PC**	Minimum requirements	Recommended requirements
Operating system	<ul style="list-style-type: none"> <li>Windows 7 Professional Ultimate (64 bit)</li> <li>Windows 8 Pro (64 bit)</li> <li>Windows 8.1 Pro (64 bit)</li> <li>Windows Server 2008 (32 or 64 bit)</li> <li>Windows Server 2008 R2 (64 bit)</li> <li>Windows Server 2012 (64 bit)</li> <li>Windows Server 2012 R2 (64 bit)</li> </ul>	<ul style="list-style-type: none"> <li>Windows Server 2008 (64 bit)</li> <li>Windows Server 2008 R2 (64 bit)</li> <li>Windows Server 2012 (64 bit)</li> <li>Windows Server 2012 R2 (64 bit)</li> </ul>
RAM	≥ 4 GB	≥ 8 GB
CPU	≥ 2 GHz DualCore	≥ 2.3 GHz QuadCore processor with 64 bit (x64)
Hard disk	> 675 GB	> 1 TB
	During operation it must be ensured that there is always sufficient hard disk space available.	

Work station PC	min. req. for 2D station	min. req. for 3D station
Operating system	<ul style="list-style-type: none"> <li>Windows 7 Professional, Ultimate (32 or 64 bit), also under Bootcamp;</li> <li>Windows 8 Pro (64 bit)</li> <li>Windows 8.1 Pro (64 bit)</li> </ul>	<ul style="list-style-type: none"> <li>Windows 7 Professional, Ultimate (64 bit), also under Bootcamp;</li> <li>Windows 8 Pro (64 bit)</li> <li>Windows 8.1 Pro (64 bit)</li> </ul>
RAM	≥ 4 GB	≥ 8 GB
CPU	≥ 2 GHz DualCore	≥ 2.3 GHz QuadCore processor with 64 bit (x64)
Graphics card***	≥ 512 MB	≥ 1GB
DirectX	DirectX 9.0c	DirectX 10 with WDDM 1.0 or higher driver
Hard disk	≥ 5 GB	≥ 5 GB

\* System requirements of the hardware used may vary. More information at [www.sirona.com/sidexis4-system\\_requirements](http://www.sirona.com/sidexis4-system_requirements)

\*\* The installation on a domain controller is not cleared.

\*\*\* For the interaction with the 3D-rendered volume to be reliable and „smooth“, graphics cards with at least the following Passmark GPU benchmark values are recommended:  
NVIDIA: Passmark > 1000; ATI: Passmark > 4500

# ALWAYS AT THE FOREFRONT OF INNOVATION!



As global innovation leader for dental equipment, we continuously invest in research and thus in the future of modern dentistry. By networking digital technologies with integrated solutions and optimizing the treatment workflow, we can create improved treatment results, more comfort and safety for the patient as well as time and cost savings in everyday work. The combination of constant innovative power and globally growing sales and service structures makes Sirona the global market leader trusted by thousands of practices and labs around the world. **Enjoy every day. With Sirona.**

CAD/CAM systems | Imaging systems | Treatment centers | Instruments | Hygiene systems

## SIDEXIS 4 – X-RAY SOFTWARE

# THE NEW GOLD STANDARD



SIRONA.COM

Subject to technical changes and errors in the text. Order No. A91100-M42-8825-01-7600, Printed in Germany, Dispo No. 04602, DO DEW15 WS 0215 VO

The Dental Company

sirona.

The Dental Company

sirona.



# OPTIMUM WORKFLOW WITH A CLEAR STRUCTURE.

SIDEXIS 4 is the software for clear diagnoses. It efficiently structures your workflow in its modern and intuitive design and serves as a basis for further planning and diagnosis. This means you have everything you need at a glance.

**SCAN:**  
For intraoral, 2D or 3D scans, or intraoral camera images, with SIDEXIS 4 you are prepared for every situation.

The software controls your x-ray unit within the Sirona workflow and the images are assigned directly to the respective patient file. Speeds up your work in the practice.



XIOS XG Supreme



ORTHOPHOS SL 2D

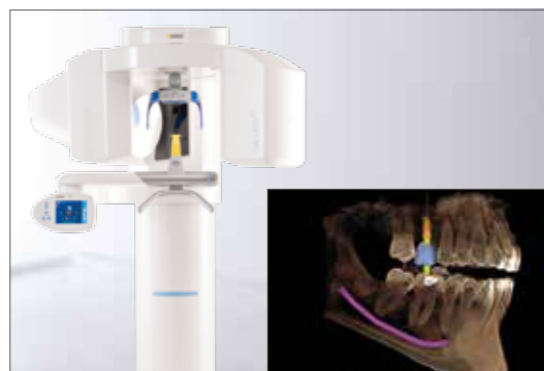

GALILEOS

SCAN

## SIDEXIS 4: THE IDEAL SOLUTION.

All visual data at a glance – the SIDEXIS 4 principle. Switching to other programs is minimized so you have the optimum basis for diagnosis.



3D examination



Timeline



**DIAGNOSIS:**  
Once you have used the new, well-planned diagnosis functions of SIDEXIS 4, you won't want to be without it. The timeline function shows you the visual patient history in chronological order, and using the Drag & Drop function, you can easily select the images that you require for your diagnosis.

These are then shown together in a light box, regardless of whether they are 2D, 3D, or intraoral. For the best possible comparability, 3D can also be used interactively in this view.

DIAGNOSIS

**PLANNING:**

When you have finished making your diagnosis, SIDEXIS 4 offers you a variety of solutions that are directly linked with the software. Whether sleep apnea, implants, or malfunctions, the SICAT software package includes solutions for these problems and many others. Use these in SIDEXIS 4 and plan your treatment reliably and quickly.

**TREATMENT:**

More work remains in your practice. The entire package of SIDEXIS 4 and SICAT allows you to offer your patients a wide range of solutions – without the need to refer your patient elsewhere. Your patients benefit from fewer visits to the dentist and you benefit from the complete added value chain in the practice.

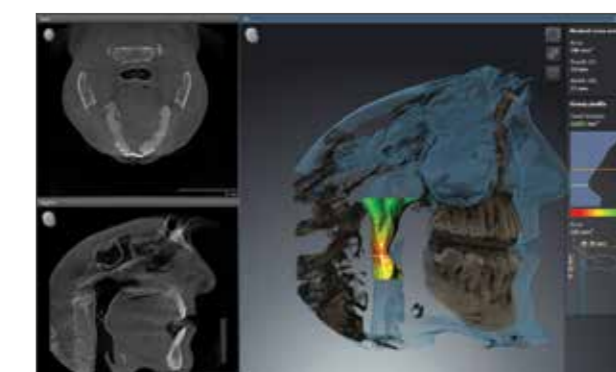

SICAT Air



SICAT OPTISLEEP therapeutic appliance

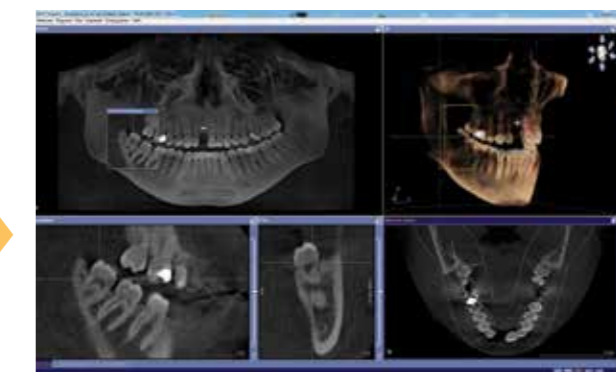

GALILEOS Implant



CEREC Guide 2

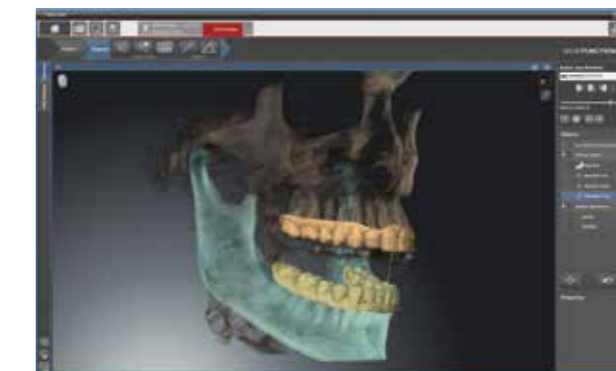

SICAT Function



SICAT OPTIMATION therapeutic appliance

PLANNING

TREATMENT