



More than
just invisible.

SureSmile[®] Aligner

All-new option for clinicians.

suresmile.com

Get into Digital

SureSmile Aligner is the clinically powered, full-service clear aligner solution from Dentsply Sirona

Combining clinically superior planning capabilities with state-of-the-art manufacturing, SureSmile Aligners and digital planning software deliver a complete, clinician controlled clear aligner treatment solution for you and your patients. SureSmile **Aligner** software accepts STL files from all scanning sources to ensure you get the most out of your scanning investment and to achieve an incredible aligner fit.

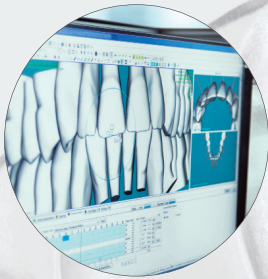

Powerful treatment planning software

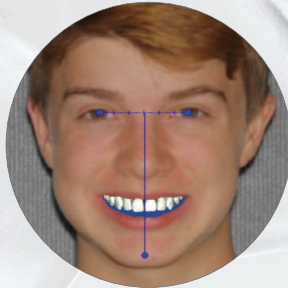

Ideal smile design

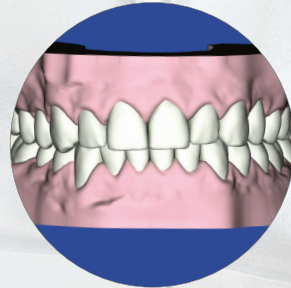

Precise CAD Models

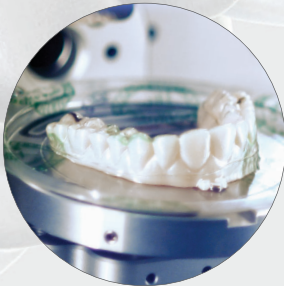

Advanced aligner fabrication



Expert support



Prescribe & order full service clear aligners

Clinically proven. Clinician controlled.

Digital model superiority for ideal smile design

By combining high quality appliance fabrication with powerful planning software, SureSmile **Aligner** provides clinically advanced aligner treatment options, whether you treat a full case or simply finish a case.

SureSmile represents the gold standard in orthodontic treatment planning to deliver the most precise models in the industry. **A study published by the University of Minnesota indicated that SureSmile CAD models were the most accurately measured.***



Clinician Control

Robust treatment planning tools enable doctor controlled simulations, and alternative treatment scenarios in real-time.



2D/3D Registration

3D model and smile photo registered to the patient's natural head position for optimal smile design; supports more biologically achievable outcomes for efficient treatment.



High Quality CAD Models

The precision of SureSmile CAD (Computer Aided Design) models support better aligner tracking, greater patient comfort, and enables faster treatment times.

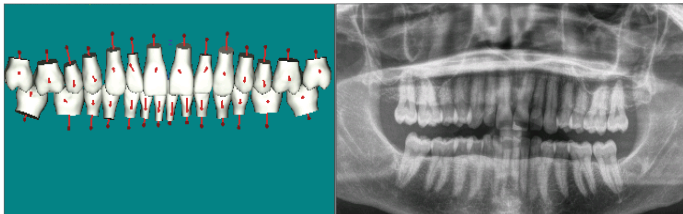

Figure A: Optional Pano analysis to ensure optimal root axis for final digital set-up



Figure B: Facial registration of digital treatment plan data to ensure ideal smile design

*Study conducted in 2014. Grünheid, T.; Patel, N.; De FelippeN.; Wey, A; Gaillard, P.; Larson, B: Accuracy, reproducibility, and time efficiency of dental measurements using different technologies. Am. J. Orthod., 157-164

An aligner focused platform with intuitive interface

Advanced software capabilities that are user friendly

Discover cloud-based software for seamless access to patient case data. Experience interactive video simulations that make clinical case tracking and progress reports quick and easy.

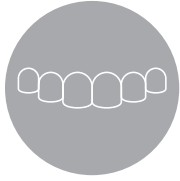

Case Planning Options

User friendly software allows clinicians to choose between Ideal (upload photos and the Tech Center does setup, staging and attachment placement) or Custom (doctor driven prescription) when ordering an aligner case.



Customizable Preferences

Doctor preferences can be saved for future case planning. Labial and lingual attachments are fully adjustable on the tooth and can be added or removed at any time during treatment.



Ease of use

Workflows walk users through the ordering and review processes with automated model photos and displays.

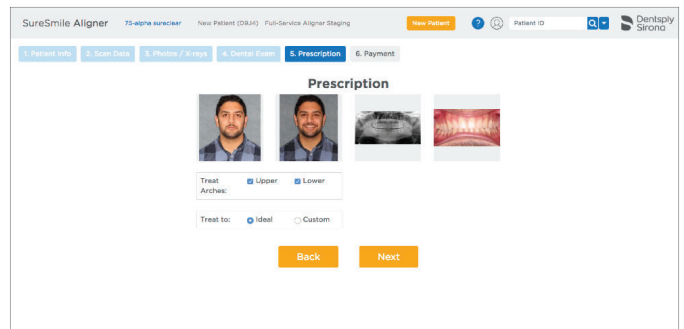
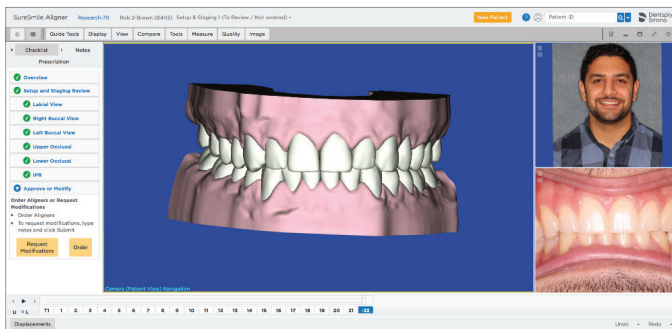

Prescribe and order full arch aligners

Choose complete or select for aligners your way.

COMPLETE

Greater flexibility in full arch treatment:

- Clinician control of digital adjustments; attachment design/placement, and staging using our advanced 3D modeling and simulation tools
- Flat rate pricing includes unlimited aligners and free refinements throughout treatment*

SELECT

Flexible platform for aligners or hybrid treatment plans:

- Clinician preferred control of initial treatment plan (in-office or SureSmile TechCenter)
- Same clinician control of digital adjustments as in Complete
- Pay only for the aligners you need

At your service

Expert support from the our most advanced digital orthodontics platform.

Our support services provide clinically advanced digital modeling and appliance planning as you need it. You'll receive support from our expert digital lab service team, as well as from the extensive training resources online. Plus, we're just a phone call away whenever you need assistance.



Knowledgeable SureSmile Representatives

- Dedicated specialists support and routinely visit practices
- Offer personalized learning & development



In-practice Support

- On-boarding
- Office integration
- Lunch and Learns



Online Support

- Live webinars & seminars
- Recorded webinars
- Virtual seminars & clinical faculty office hours
- On-demand CE courses
- Access to support faculty

State-of-the-art fabrication

It's all in the details

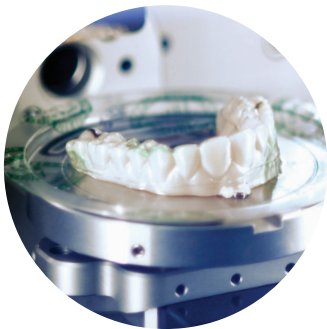

World-class fabrication facilities

SureSmile Aligners are produced in Dallas, TX, using a combination of 3D printed models and robotic laser trimming - resulting in aligners with incredible fit and function.

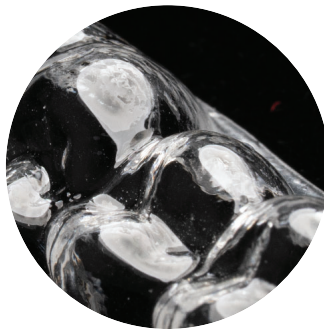

Virtually Invisible

Superior esthetics using the latest materials from industry leading Essix® plastic.



Advanced Digital Technicians

Our digital technicians are highly skilled with many having over 15 years of experience and processed more than 400,000 treatment setups overall.

Primescan

Enjoy the scan.

An excellent choice for outstanding results: Primescan is your perfect starting point into digital dentistry. It is incredibly easy to use and creates full arch scans in a very short time. Digital models can be securely transferred via the Connect Case Center or exported as STL files. Primescan is seamlessly integrated into the Sure Smile Aligner workflow. The optional CEREC Ortho Software* is available for special orthodontic tools such as model analysis and treatment simulation.



Speed

Primescan can scan deep volumes and steep surfaces and delivers precise digital models in a short time.



Accuracy

The innovative Smart Pixel Sensor processes more than 1,000,000 3D points per second, producing photorealistic and highly accurate data. In fact, Primescan is the most accurate scanner in the market.**



Ease of use

Scanning with Primescan is easy and comfortable. Even inexperienced users can quickly produce impressive results.



Mobile Workstation

The new Acquisition Center is a workstation designed for modern dentistry. It comes with a touchpad and a wide-format flexible touchscreen, offering you a highly intuitive and ergonomic work platform. The long battery life of more than 60 minutes, making mobile use possible.

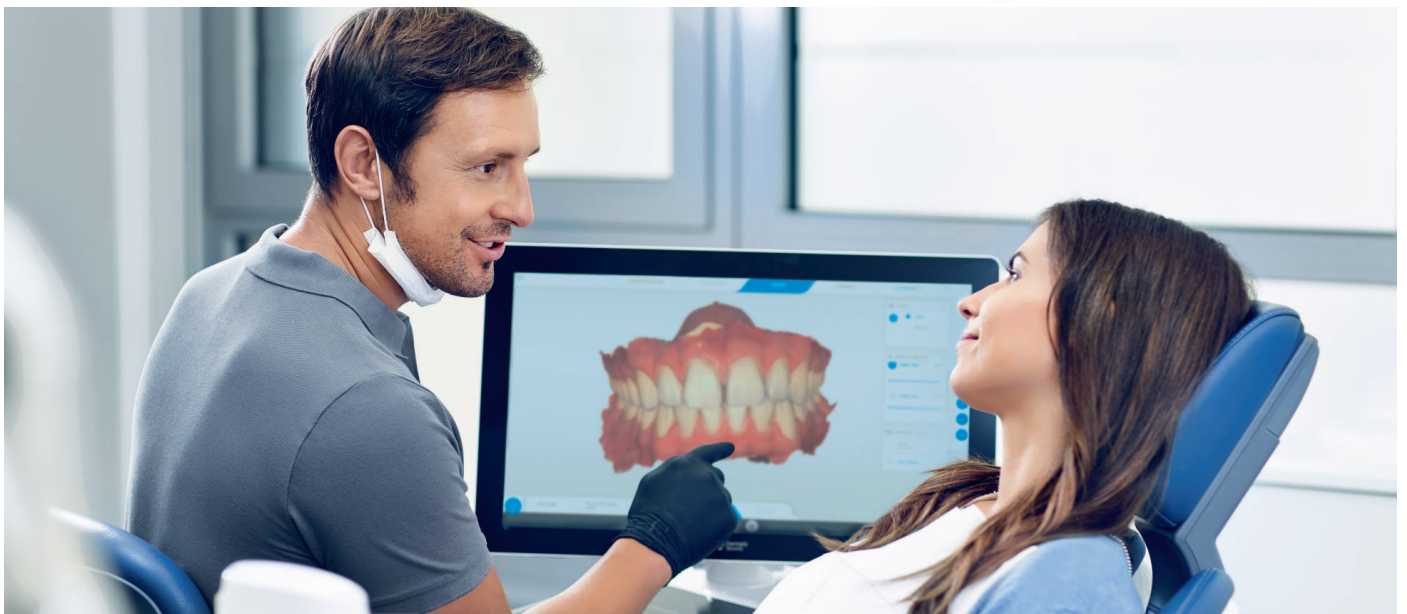

Need an intraoral scanner? Discover Primescan.

As part of the Dentsply Sirona family, Primescan is a preferred scan source that offers best-in-class digital technology. As is consistent with SureSmile Aligner's commitment to training and support, Primescan is committed to providing knowledgeable resources that are with you every step of the digital way.

Experience the simplicity of scanning.

Contact your Dentsply Sirona representative or learn more at dentsplysirona.com/primescan



SureSmile[®] Aligner

Get Started Today! Contact your Dentsply Sirona Orthodontic Rep or call **1.888.672.6387**
Learn more at [suresmile.com](https://www.suresmile.com)

Dentsply Sirona keeps patient care in your hands

Dentsply Sirona believes in creating proven solutions that advance patient care and fundamentally improve oral health worldwide. Empowering orthodontic professionals for over 20 years, SureSmile is designed to be the most advanced treatment planning technology. Supporting growth and innovation in the market through education, programs and research continues to be one of our top priorities.