

Evolve your practice with Intego.

Contact your Dentsply Sirona representative directly or call 844-848-0137.

dstreatmentcenters.com/intego

Dentsply Sirona Treatment Centers
Better, Safer, Faster Dentistry

THE DENTAL
SOLUTIONS
COMPANY™



Enabling Technologies
CAD/CAM
Imaging
Treatment Centers
Instruments

Intego
By Dentsply Sirona

The center for intelligent dentistry

THE DENTAL
SOLUTIONS
COMPANY™



INTEGO

For clinicians who desire premium quality at a practical price, there is Intego Treatment Centers by Dentsply Sirona. Conscientiously engineered to maximize the efficiency of any practice, our technology transforms everything about the way you work and how your patients feel.

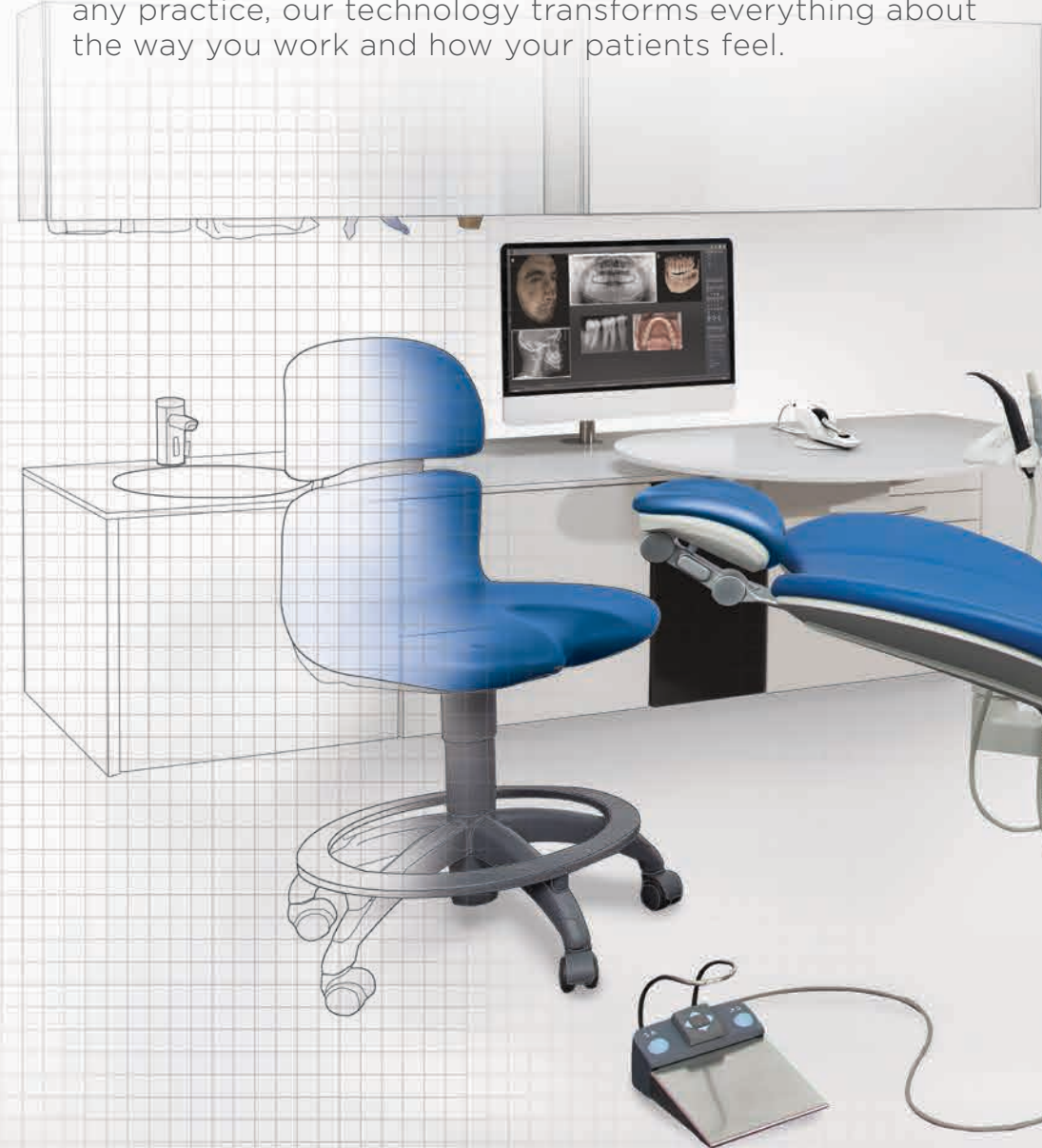

Integration

A solution for every workflow, Intego meets clinicians' specific needs no matter how complex.

Design

Ergonomic features and comprehensive chair functions are combined with clean, flowing lines for a contemporary and timeless look that is always in style.

Experience

Enriched with details that gratify the senses, Intego delivers the comfort needed to make authentic connections between you and your patients.



No matter the clinical challenge, all you have to do is choose an action and Intego's integrative capabilities will take care of the rest.

COMMUNICATION AND CONNECTIVITY



Information on-demand

Access to Windows Media Player, Sidexis 4, PowerPoint, intraoral camera images, and educational materials optimize workflows for increased productivity.



Digital connectivity

You can readily connect external USB devices to the treatment center, and also connect the treatment center to the office network for easy troubleshooting, simplified servicing, firmware/software updates and practice networking.

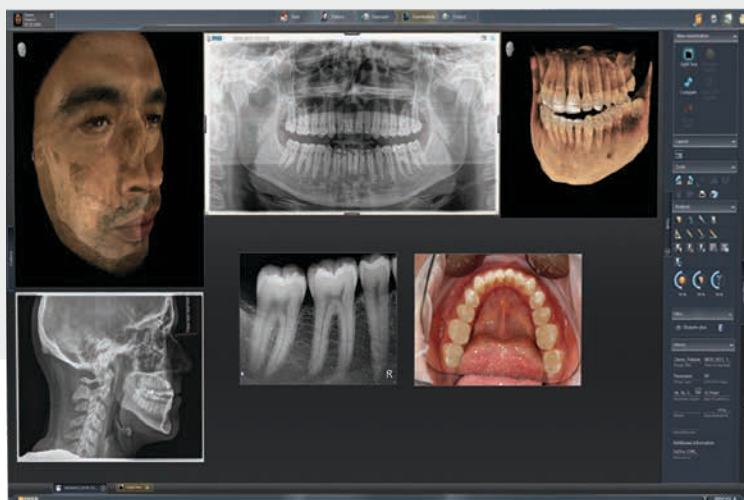

Sidexis 4

View your entire network through the HD monitor and control Sidexis 4 via the EasyTouch touchscreen for immediate access to patient records.

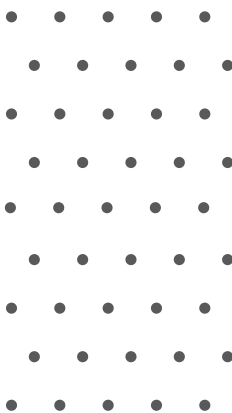

PROCEDURAL INTEGRATION



Integrated endodontics

Combination of precise torque control, WaveOne® reciprocal file system and ApexLocator deliver the highest degree of clinical efficacy.



Integrated Cavitron

A built-in solution for ultrasonic scaling with optional SiroSonic piezo ultrasonic scaler.

TECHNOLOGY INTEGRATION



Heliodent Plus

Optional Heliodent Plus with smooth and steady positioning ensures clear, high-definition X-ray images.



Schick 33

Built-in USB port makes digital X-rays easy: Plug-and-play and you are ready to go.



With everything in reach and at the ready, you will see that Intego turns the treatment process into something much greater.



Traditional delivery

Hanging hoses configuration allows easy instrument access, while providing space for a large tray.



Continental delivery

The whip arm configuration is ergonomically designed to lighten the instruments, while allowing flexible placement such as over-the-patient.

Premium and lounge upholstery

Choose from a selection of high-quality upholstery that ensures patients are relaxed even during long treatments.

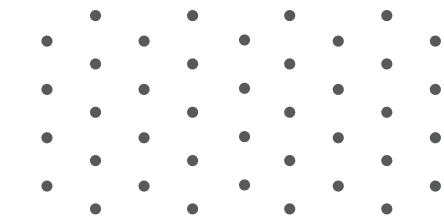

Premium



Aubergine Basalt Carbon Cherry Dune Lagoon Orchid Pacific Platinum Rosewood Sapphire Spring Sunset

Lounge



Basalt Carbon Dune Orchid Pacific Rosewood

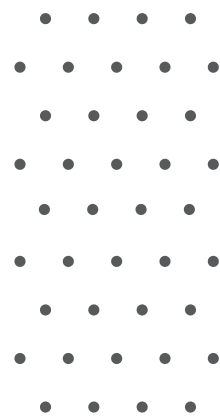

EasyTouch user interface

Handle instruments with complete control while viewing a screen that shows what you need when you need it.

Motorized chair lift

Gently moves patients of all ages into proper position for procedures and allows them to get in and out comfortably.

High-quality materials

Lightweight, high-strength construction offers long-term durability and simplified surface cleaning and disinfection.

Intego Pro Ambidextrous

Offers right- and left-handed clinicians the best ergonomics without treatment compromises.



Intego differentiates an experience from a visit and leaves your patients with an impression worth remembering.



INTUITIVE SEATING



Freedom of movement

Thin backrest facilitates unconstrained access to the oral cavity and promotes easier movement and flexibility.

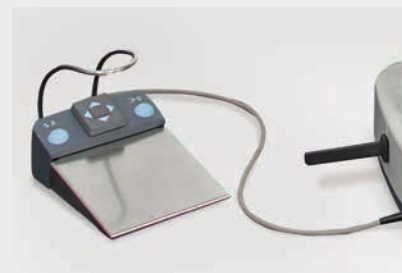

4-way foot switch and electronic foot control

Regulates up/down chair movement and forward/backward backrest movement, and allows hands-free navigation of the EasyTouch touchscreen.

COMFORTABLE POSITIONING



ErgoMotion

Permits better positioning for treatment, reduces overstretching of the patient's head, and eliminates compression of the spine.



Sturdy armrest & Vario footrest

Armrest offers comfortable arm support, and footrest can be extended to provide even very tall patients with ergonomic positioning.

OPTIMUM VISIBILITY



LED light/LEDview Plus

Choose between two options of LED lights for optimal illumination of the operating field.



Double-articulating headrest

Adjustable to various treatment situations, as well as patients with varying statures to ensure comfort.

INTEGRATED WORKFLOW



Patient communication

SiroCam AF or AF+ captures detailed digital images that can be shown and explained to patients via the 22" HD monitor for improved case acceptance.



Infection prevention

Built-in functions and adapters for automatic sanitization ensure maximum operatory safety at all times.

INTEGO EQUIPMENT OPTIONS

Options for the patient chair

- 4 programmable treatment positions
- Double articulating headrest
- Premium upholstery
- Lounge upholstery
- 4-way foot switch
- Booster cushion for small patients
- Armrests
- Pressure reduction kit
- Cover installation kit
- Separate junction box
- Base plate for uneven floors

Water unit

- Cuspidor with manual swivel function
- Fresh water bottle with switch to main water supply
- Automatic sanitization system IPA
- Suction hose cleaning IPA

- Base Model
- Optional

IPA = Only Available with Intego Pro Ambidextrous

Dentist element

- Height-adjustable support arm with pneumatic brake
- 5 instrument positions
- 3 drill drives: turbines or up to 2 electric
- Pneumatic instrument foot control
- Advanced electronic foot control
- EasyTouch user interface
- Sprayvit E syringe with light
- Standard 3-way syringe
- Turbine hose with light
- BL ISO E micro-motor with hose
- SiroSonic L scaler

Intraoral light source kit for all instrument positions

- Intraoral light source kit for all instrument positions
- Endo function with WaveOne® reciprocal file system and integrated ApexLocator
- Purge and manual sanitization function
- CS tray holder
- TS tray holder
- Removable silicone sleeves for handles

Assistant element

- Comfort version, on a support arm with wide swivel range with 4 instrument positions
- Saliva ejector and HVE
- Sprayvit E syringe with light
- Standard 3-way syringe
- 2nd HVE kit

Digital communication

- SiroCam AF
- SiroCam AF+
- USB interface in the dentist element
- Monitor mount on the light support column
- 22" monitor
- PC interface via EasyTouch
- Remote Diagnostics

Additional options

- LED light
- LEDview Plus
- Heliodent Plus mounted on light post
- Ergomotion IPA

INTEGO OPTIONS

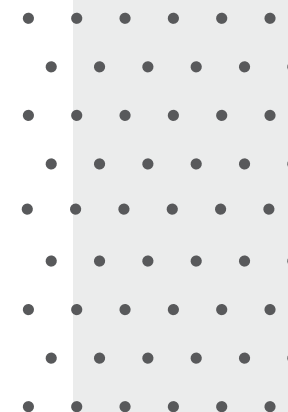

Cuspidor



Heliodent Plus



Hugo



Carl

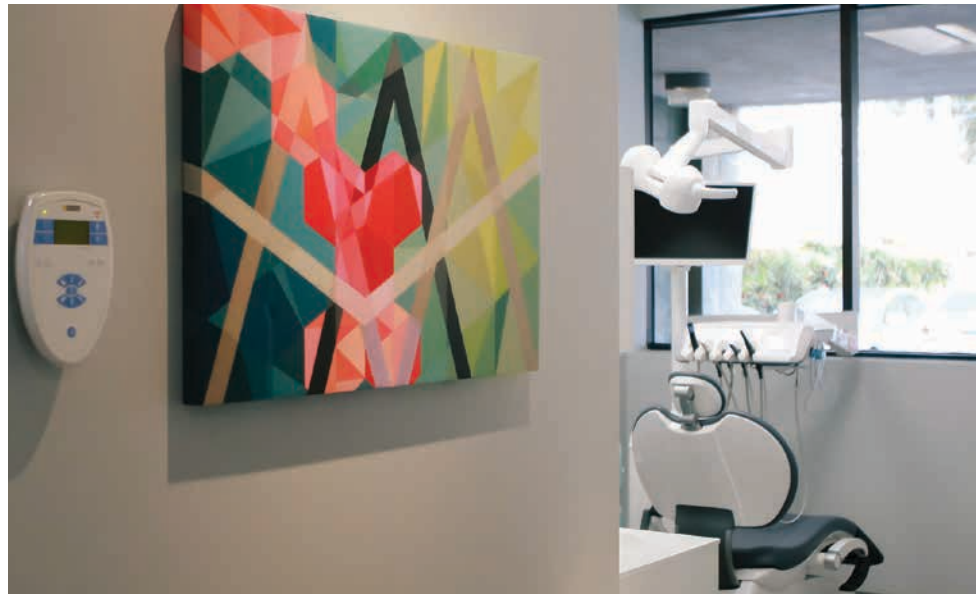

“I had all of this new tech crammed into an office that wasn’t designed for it. Now I have an office designed around my technology and workflows that has unlocked limitless potential.”

— Dr. Sam Bollwinkel

Intego. Every detail speaks to the intelligence behind its creation.



INTEGRATED CAVITRON

A built-in solution for ultrasonic scaling with optional SiroSonic piezo ultrasonic scaler.



CONNECTIVITY

View your entire network through the monitor. Control Sidexis 4, Windows Media Player, and more via the EasyTouch touchscreen.



SANITIZATION

All instrument hoses and vacuum lines can be connected to the integrated sanitation system for periodic cleaning and monthly sanitization.



ENDODONTICS WITH APEXLOCATOR

Integrated endodontics makes tabletop units unnecessary and, along with precise torque control, also offers an ApexLocator for the highest degree of clinical safety.

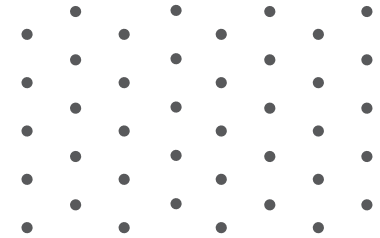

“We were immediately impressed with the design of the treatment center and found it user friendly. The treatment center gives us the tools needed as providers to perform a high standard of care for our patients. Patients can see that we care about all of the details of their experience.”

— Dr. Aaron Seubert

