

SureSmile[®] Aligner

The clinically powered, full-service doctor directed clear aligner solution

Dentsply Sirona's trusted brands have empowered dental professionals in both practices and laboratories, to provide better, safer, and faster care in all dental disciplines for over 100 years.

We've taken our experience in digital planning combined with our experience as a dental solutions company, and provided you with a simple way to conduct initial setups and treatment plans that result in predictable, compelling results.

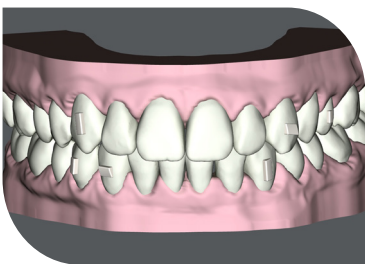

Experience 50% fewer refinements than other clear aligners*

Each SureSmile[®] Clear Aligner undergoes rigorous quality checks and is validated by a clinical expert from our Digital Lab to ensure an accurate treatment plan for your patients.



Smiles by Design

When X-ray data is provided, they are registered with a 3D model to superimpose photos in order to plan the final tooth position to be in line with the natural facial features of your patient.



Review anytime, anywhere

The SureSmile[®] Aligner software is intuitive and offers a thorough review of each patient's case with a wide range of different tools. Our software is browser based, so you can review your treatment plans whether you're at your practice, at home, or traveling.

* SureSmile[®] Aligner Refinement Data, data on file 2020. Keim/Vogels/Vogels, 2020 JCO Study of Orthodontic Diagnosis and Treatment Procedures (JCO/October 2020, p. 581 et seq.)

Treatment Planning with SureSmile® Aligner has never been so easy

With the user-friendly SureSmile® Aligner Treatment Planning software, it's simple to upload digital impressions, X-rays, and patient photos from almost any source. You can rely on our Digital Lab Specialists to do the rest and send you an optimized treatment plan. Or, if you prefer, you can prescribe your own preferences.

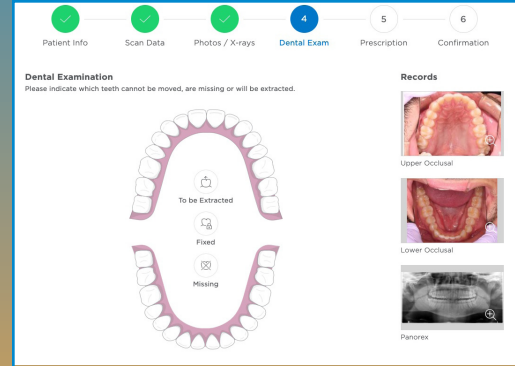
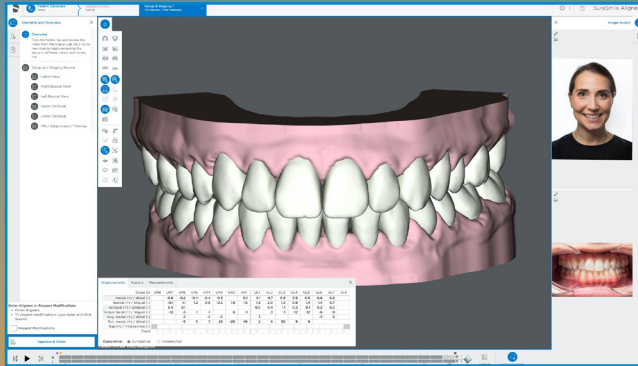

Seamless Integration

The SureSmile® Aligner treatment planning workflow fully integrates with all Dentsply Sirona scanners as well as other commonly used intraoral scanners. Our software is browser based, which eliminates the need to download directly to your computer.

Customizable Preferences

Doctor preferences can be saved for future case planning. Labial and lingual attachments are fully adjustable on the tooth and can be added or removed at any time during treatment.

Ease of Use

SureSmile® Aligner Software enables greater efficiency through streamlined patient overview, an intuitive user interface, and treatment planning tools to optimize workflow management.

Select the SureSmile® Aligner plan that best suits your practice



Flat rate pricing on clear aligner treatment with unlimited refinements for up to 3 years.

Only pay for the number of aligners you need. Ideal for less complex cases.

SureSmile® Aligner Training Program

We are in this together and will partner with you every step of the way.

The SureSmile® Aligner Training Program is an eLearning resource available to you at your convenience on our award-winning platform, SureSmileU, where you'll also find guides, videos, job aids, and live monthly training events with expert clinicians.

