



Implants Price List 2021

United Kingdom – valid from June 2021

Online ordering - sign up today

Placing orders online enables you to order at your convenience, browse the online catalogue, check prices and stock availability and now earn Rewards on your online spend.

By ordering online, you will be able to view your order history, send quick orders in the future, add your own patient reference details and select from your own choice of delivery addresses.

Please note: If you are not currently a Dentsply Sirona Implants customer, you will need to register for a general account first. To register please visit dentsplyimplantswelcome.co.uk, once you have received confirmation you can then register at dentsplysirona.com for your online account and start earning 2% back on your online spend. Find out more at dentsplysirona.com/myrewards

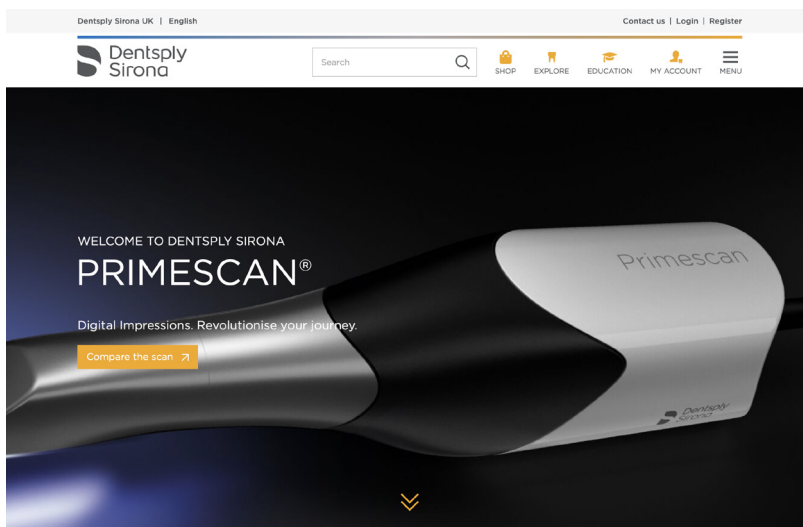

Online Ordering and Rewards

You can purchase products online 24 hours a day at www.dentsplysirona.com

For more details contact us by phone on 01932 838343 or visit the website at www.dentsplysirona.com

Earn Rewards

You will receive 2% back on your regular web order spend at dentsplysirona.com. Your Rewards points will be automatically credited to your Rewards account and be available to spend at dentsplysironarewards.com within 24 hours.

You can even earn up to 13% in total each quarter with our Rewards Plus loyalty bonus for spend across our Preventive, Restorative and Endodontic brands. Visit dentsplysirona.com/myrewards for more information.

Spending my Rewards - more choice than ever!

Choose to spend your Rewards points at dentsplysironarewards.com on your everyday consumables or save up for a larger piece of equipment. There are over 5,000 products to choose from, now including Implants, CAD/CAM material, Chairside hand pieces and money-off vouchers on large practice equipment. Plus, you will also find a range of offers available too.

Where do I go?

1. Go to www.dentsplysirona.com

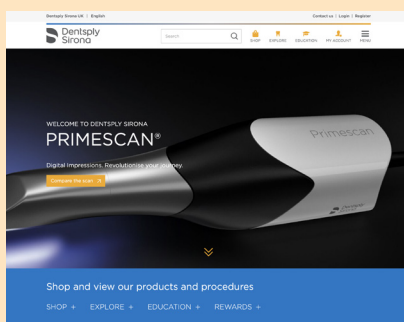

2. This is the website and implant ordering homepage. Click on 'Register' in the top right-hand corner of the screen.

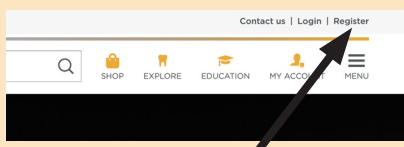

What do I do?

2. Complete the registration form including your name, log-in details and your practice details under 'eCommerce Account Information'. Don't forget to complete the security code box!

4. Click on 'Register' button.

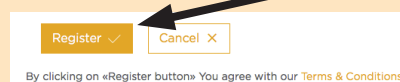

What happens next?



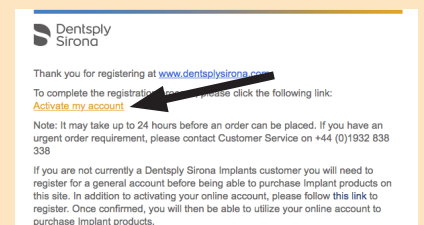







5. Check your email inbox. An email should arrive with an activation link. Click on 'Activate my account' in this email.



6. Your web browser will open and will confirm your registration has been activated.
7. Your online account will then be activated within 48 hours, ready for you to start ordering.

For additional assistance with registration, contact your local Territory Sales Manager or call the Customer Services Team on 01932 838343

Contents

Ankylos®	Page 4 - 13	
Astra Tech System® EV	Page 13 - 27	
Astra Tech System® TX	Page 28 - 37	
Astra Tech MicroThread™ - OsseoSpeed™	Page 37	
Xive®	Page 38 - 48	
Implant Motors and Accessories	Page 49	
Acuris™	Page 49 - 50	
Symbios®	Page 50 - 51	
Ossix®	Page 51	
Simplant®	Page 51	
Atlantis®	Page 52 - 55	
Product return guidelines	Page 56	
Exchange request form	Page 57	
Conditions of sale	Page 58	

Contact address

Dentsply Sirona, Building 3, The Heights, Weybridge, Surrey KT13 ONY, United Kingdom.
www.dentsplysirona.com

Business opening times

8.30am to 5.00pm Monday to Friday.

To place an order

By phone: **01932 838343**
Online: www.dentsplysirona.com
By email: orders.implants.uk@dentsplysirona.com

For next day delivery service (timed or received by 5.30pm), orders must be placed by 3.30pm.
For standard delivery service (2 to 3 days), orders must be placed by 5.00pm.
See our conditions of sale on the inside back cover for more details.
Product illustrations are not to scale within this price list.

Product no.	Product description	Product category	£ price (exc. VAT)
31010110	Membrane Screw C/X 3.5mm	Prosthetics: Other Product	24.20
31010120	Membrane Screw Ø6.0 mm	Prosthetics: Other Product	28.50
31010130	Membrane Screw C/X for sinus lift 1mm	Prosthetics: Other Product	46.80
31010140	Membrane Screw C/X for sinus lift 2mm	Prosthetics: Other Product	46.80
31010403	Ankylos C/X Implant A6.6/D3.5/L6.6	Surgical: Implant Units	239.00
31010405	Ankylos C/X Implant A8/Ø3.5/L8	Surgical: Implant Units	239.00
31010408	Ankylos C/X Implant A9.5/Ø3.5/L9.5	Surgical: Implant Units	239.00
31010410	Ankylos C/X Implant A11/Ø3.5/L11	Surgical: Implant Units	239.00
31010420	Ankylos C/X Implant A14/Ø3.5/L14	Surgical: Implant Units	239.00
31010422	Ankylos C/X Implant A17/Ø3.5/L17	Surgical: Implant Units	239.00
31010423	Ankylos C/X Implant B6.6	Surgical: Implant Units	239.00
31010425	Ankylos C/X Implant B8/Ø4.5/L8	Surgical: Implant Units	239.00
31010428	Ankylos C/X Implant B9.5/Ø4.5/L9.5	Surgical: Implant Units	239.00
31010430	Ankylos C/X Implant B11/Ø4.5/L11	Surgical: Implant Units	239.00
31010440	Ankylos C/X Implant B14/Ø4.5/L14	Surgical: Implant Units	239.00
31010450	Ankylos C/X Implant B17/Ø4.5/L17	Surgical: Implant Units	239.00
31010452	Ankylos C/X Implant C6.6	Surgical: Implant Units	239.00
31010453	Ankylos C/X Implant C8/Ø5.5/L8	Surgical: Implant Units	239.00
31010455	Ankylos C/X Implant C9.5/Ø5.5/L9.5	Surgical: Implant Units	239.00
31010458	Ankylos C/X Implant C11/Ø5.5/L11	Surgical: Implant Units	239.00
31010460	Ankylos C/X Implant C14/Ø5.5/L14	Surgical: Implant Units	239.00
31010470	Ankylos C/X Implant C17/Ø5.5/L17	Surgical: Implant Units	239.00
31010472	Ankylos C/X Implant D8/Ø7.0/L8	Surgical: Implant Units	239.00
31010474	Ankylos C/X Implant D9.5/Ø7.0/L9.5	Surgical: Implant Units	239.00
31010476	Ankylos C/X Implant D11/Ø7.0/L11	Surgical: Implant Units	239.00
31010478	Ankylos C/X Implant D14/Ø7.0/L14	Surgical: Implant Units	239.00
31010480	Ankylos C/X Cover Screw	Surgical: Cover Screws	30.10
31010481	Ankylos C/X Cover Screw 1 mm	Surgical: Cover Screws	30.10
31010482	Ankylos C/X Cover Screw 2 mm	Surgical: Cover Screws	30.10
31021011	Standard C/ Sulcus Former compact for abutments a/1.5	Prosthetics: Healing & Temp Abutments	49.00
31021021	Standard C/ Sulcus Former compact for abutments a/3.0	Prosthetics: Healing & Temp Abutments	49.00
31021026	Standard C/ Sulcus Former compact for abutments a/4.5	Prosthetics: Healing & Temp Abutments	49.00
31021028	Standard C/ Sulcus Former compact for abutments a/6.0	Prosthetics: Healing & Temp Abutments	49.00
31021031	Standard C/ Sulcus Former compact for abutments b/1.5	Prosthetics: Healing & Temp Abutments	49.00
31021041	Standard C/ Sulcus Former compact for abutments b/3.0	Prosthetics: Healing & Temp Abutments	49.00
31021050	Standard C/ Abutment a/1.5/4.0 straight	Prosthetics: Abutments	127.20
31021060	Standard C/ Abutment a/1.5/6.0 straight	Prosthetics: Abutments	127.20
31021070	Standard C/ Abutment a/3.0/4.0 straight	Prosthetics: Abutments	127.20
31021076	Standard C/ Abutment a/4.5/4.0 straight	Prosthetics: Abutments	127.20
31021078	Standard C/ Abutment a/6.0/4.0 straight	Prosthetics: Abutments	127.20
31021080	Standard C/ Abutment a/3.0/6.0 straight	Prosthetics: Abutments	127.20
31021090	Standard C/ Abutment b/1.5/4.0 straight	Prosthetics: Abutments	127.20
31021100	Standard C/ Abutment b/1.5/6.0 straight	Prosthetics: Abutments	127.20
31021110	Standard C/ Abutment b/3.0/4.0 straight	Prosthetics: Abutments	127.20
31021120	Standard C/ Abutment b/3.0/6.0 straight	Prosthetics: Abutments	127.20
31021130	Standard C/ Abutment a/1.5/4.0 15°	Prosthetics: Abutments	137.70
31021140	Standard C/ Abutment a/1.5/6.0 15°	Prosthetics: Abutments	137.70
31021150	Standard C/ Abutment a/3.0/4.0 15°	Prosthetics: Abutments	137.70
31021160	Standard C/ Abutment a/3.0/6.0 15°	Prosthetics: Abutments	137.70
31021170	Standard C/ Abutment b/1.5/4.0 15°	Prosthetics: Abutments	137.70
31021180	Standard C/ Abutment b/1.5/6.0 15°	Prosthetics: Abutments	137.70
31021190	Standard C/ Abutment b/3.0/4.0 15°	Prosthetics: Abutments	137.70
31021200	Standard C/ Abutment b/3.0/6.0 15°	Prosthetics: Abutments	137.70
31021300	Abutment with Snap Attachment C/ a/1.5 inc. attachment cap	Prosthetics: Abutments	157.60
31021301	Abutment with Snap Attachmen C/ a/1.5	Prosthetics: Abutments	81.00
31021310	Abutment with Snap Attachment C/ a/3.0 inc. attachment cap	Prosthetics: Abutments	157.60
31021311	Abutment with Snap Attachment C/ a/3.0	Prosthetics: Abutments	81.00
31021312	Matrix for Snap attachment	Prosthetics: Other Product	79.40
31021313	Ankylos Silicone ring spare part	Prosthetics: Other Product	9.20
31021320	Abutment with Snap Attachment C/ a/4.5 inc. attachment cap	Prosthetics: Abutments	157.60
31021321	Abutment with Snap Attachment C/ a/4.5	Prosthetics: Abutments	81.00
31021405	Polymerisation Sleeve for SynCone	Prosthetics: Other Product	21.60
31021431	Central Screw Hex for Permador Abutment	Prosthetics: Other Product	24.70
31021445	Balance Posterior C/ 0.0 straight	Prosthetics: Abutments	150.30
31021451	Sulcus Former C/X 0.0 A	Prosthetics: Healing & Temp Abutments	48.00

Product no.	Product description	Product category	£ price (exc. VAT)
31021452	Sulcus Former C/X 0.0 B	Prosthetics: Healing & Temp Abutments	44.00
31021454	Ankylos Sulcus Former C/X for C-implants	Prosthetics: Healing & Temp Abutments	48.00
31021505	Screw for Sulcusformer Balance anterior short (spare part)	Prosthetics: Healing & Temp Abutments	36.50
31021507	Screw for Sulcusformer Balance anterior long (spare part)	Prosthetics: Healing & Temp Abutments	36.50
31021510	Sulcusformer for Balance anterior C/ small 1.5 (with Screw)	Prosthetics: Healing & Temp Abutments	52.10
31021515	Sulcusformer for Balance anterior C/ small 3.0 (with Screw)	Prosthetics: Healing & Temp Abutments	52.10
31021520	Sulcusformer for Balance anterior C/ large 1.5 (with Screw)	Prosthetics: Healing & Temp Abutments	52.10
31021525	Sulcusformer for Balance anterior C/ large 3.0 (with Screw)	Prosthetics: Healing & Temp Abutments	52.10
31021528	Balance Posterior C/ Sulcus former 0.75	Prosthetics: Healing & Temp Abutments	43.80
31021530	Balance Posterior C/ Sulcus former 1.5	Prosthetics: Healing & Temp Abutments	43.80
31021535	Balance Posterior C/ Sulcus former 3.0	Prosthetics: Healing & Temp Abutments	43.80
31021540	Balance Posterior C/ Sulcus former 4.5	Prosthetics: Healing & Temp Abutments	43.80
31021550	Balance Anterior C/ small / 1.5 straight	Prosthetics: Abutments	175.60
31021560	Balance Anterior C/ small / 3.0 straight	Prosthetics: Abutments	175.60
31021570	Balance Anterior C/ large / 1.5 straight	Prosthetics: Abutments	175.60
31021580	Balance Anterior C/ large / 3.0 straight	Prosthetics: Abutments	175.60
31021590	Balance Anterior C/ small / 1.5 15°	Prosthetics: Abutments	175.60
31021600	Balance Anterior C/ small / 3.0 15°	Prosthetics: Abutments	175.60
31021610	Balance Anterior C/ large / 1.5 15°	Prosthetics: Abutments	175.60
31021620	Balance Anterior C/ large / 3.0 15°	Prosthetics: Abutments	175.60
31021625	Balance Posterior 0.75 Straight	Prosthetics: Abutments	150.30
31021630	Balance Posterior 1.5 Straight	Prosthetics: Abutments	150.30
31021640	Balance Posterior 3.0 Straight	Prosthetics: Abutments	150.30
31021645	Balance Posterior 4.5 Straight	Prosthetics: Abutments	150.30
31021647	Balance Posterior 0.75 7.5°	Prosthetics: Abutments	150.30
31021648	Balance Posterior 0.75 15°	Prosthetics: Abutments	150.30
31021649	Balance Posterior 1.5 7.5°	Prosthetics: Abutments	150.30
31021650	Balance Posterior 1.5 15°	Prosthetics: Abutments	150.30
31021652	Balance Posterior 0.75 22.5°	Prosthetics: Abutments	150.30
31021653	Balance Posterior 1.5 22.5°	Prosthetics: Abutments	150.30
31021654	Balance Posterior 0.75 30°	Prosthetics: Abutments	150.30
31021655	Balance Posterior 1.5 30°	Prosthetics: Abutments	150.30
31021659	Balance Posterior 0.75 37.5°	Prosthetics: Abutments	150.30
31021660	Balance Posterior 3.0 15°	Prosthetics: Abutments	150.30
31021665	Balance Posterior 4.5 15°	Prosthetics: Abutments	150.30
31021750	Taper Cap for SynCone abutment 6° with retention	Prosthetics: Other Product	129.80
31021752	Taper cap 4° for SynCone with retention	Prosthetics: Other Product	124.90
31022110	Ankylos SynCone 5° C/Abutment 1.5/0	Prosthetics: Abutments	121.40
31022112	Ankylos SynCone 5° C/Abutment 1.5/7.5	Prosthetics: Abutments	136.60
31022114	Ankylos SynCone 5° C/Abutment 1.5/15	Prosthetics: Abutments	136.60
31022116	Ankylos SynCone 5° C/Abutment 1.5/22.5	Prosthetics: Abutments	136.60
31022118	Ankylos SynCone 5° C/Abutment 1.5/30	Prosthetics: Abutments	136.60
31022120	Ankylos SynCone 5° C/Abutment 3.0/0	Prosthetics: Abutments	121.40
31022122	Ankylos SynCone 5° C/Abutment 3.0/7.5	Prosthetics: Abutments	136.60
31022124	Ankylos SynCone 5° C/Abutment 3.0/15	Prosthetics: Abutments	136.60
31022126	Ankylos SynCone 5° C/Abutment 3.0/22.5	Prosthetics: Abutments	136.60
31022128	Ankylos SynCone 5° C/Abutment 3.0/30	Prosthetics: Abutments	136.60
31022130	Ankylos SynCone 5° C/Abutment 4.5/0	Prosthetics: Abutments	121.40
31022132	Ankylos SynCone 5° C/Abutment 4.5/7.5	Prosthetics: Abutments	136.60
31022134	Ankylos SynCone 5° C/Abutment 4.5/15	Prosthetics: Abutments	136.60
31022136	Ankylos SynCone 5° C/Abutment 4.5/22.5	Prosthetics: Abutments	136.60
31022138	Ankylos SynCone 5° C/Abutment 4.5/30	Prosthetics: Abutments	136.60
31022198	Ankylos Taper Cap Degulor for SynCone 5° C/ with retention	Prosthetics: Other Product	123.90
31022199	Ankylos Taper Cap Degulor for SynCone 5° C/ without retention	Prosthetics: Other Product	123.90
31022510	Balance Base Narrow C/ 0.75 Sulcus Former	Prosthetics: Healing & Temp Abutments	28.20
31022512	Balance Base Narrow C/ 1.5 Sulcus Former	Prosthetics: Healing & Temp Abutments	28.20
31022514	Balance Base Narrow C/ 3.0 Sulcus Former	Prosthetics: Healing & Temp Abutments	28.20
31022516	Balance Base Narrow C/ 4.5 Sulcus Former	Prosthetics: Healing & Temp Abutments	28.20
31022520	Balance Base Narrow C/0.75/4.2mm height 1.3mm	Prosthetics: Abutments	107.30
31022530	Balance Base Narrow C/1.5/4.2mm height 1.3mm	Prosthetics: Abutments	107.30
31022540	Balance Base Narrow C/3.0/4.2mm height 1.3mm	Prosthetics: Abutments	107.30
31022542	Balance Base Abutment C/ angled GH3.0/15°	Prosthetics: Abutments	119.40
31022546	Balance Base Abutment C/ angled GH3.0/30°	Prosthetics: Abutments	119.40
31022550	Balance Base Narrow C/4.5/4.2mm height 1.3mm	Prosthetics: Abutments	107.30

Product no.	Product description	Product category	£ price (exc. VAT)
31022552	Balance Base Abutment C/ angled GH4.5/15°	Prosthetics: Abutments	119.40
31022556	Balance Base Abutment C/ angled GH4.5/30°	Prosthetics: Abutments	119.40
31022570	Abutment Head for Balance Base Abutment C/ angled (as spare part)	Prosthetics: Other Product	73.00
31022590	Protective Cap for Balance Base Abutment, narrow	Prosthetics: Healing & Temp Abutments	30.80
31022610	Ankylos Locator C/ GH1.65	Prosthetics: Abutments	97.80
31022612	Ankylos Locator C/ GH3.0	Prosthetics: Abutments	97.80
31022614	Ankylos Locator C/ GH4.0	Prosthetics: Abutments	97.80
31022616	Ankylos Locator C/ GH5.0	Prosthetics: Abutments	97.80
31022618	Ankylos Locator C/ GH6.0	Prosthetics: Abutments	97.80
31022642	Ankylos TitaniumBase C/	Prosthetics: Abutments	104.60
31022644	Ankylos ScanBase C/	Prosthetics: Restorative Components	41.20
31022646	Ankylos TitaniumBase /X	Prosthetics: Abutments	104.60
31022648	Ankylos ScanBase /X	Prosthetics: Restorative Components	41.20
31022652	Ankylos TitaniumBase C/ High	Prosthetics: Abutments	104.60
31022654	Ankylos ScanBase C/ High	Prosthetics: Restorative Components	41.20
31022656	Ankylos TitaniumBase /X High	Prosthetics: Abutments	104.60
31022658	Ankylos ScanBase /X High	Prosthetics: Restorative Components	41.20
31022661	Ankylos Temporary Welding Abutment GH 1.5	Instruments, Equipment & Accessories	59.60
31022662	Ankylos Temporary Welding Abutment GH 3.0	Instruments, Equipment & Accessories	59.60
31022663	Ankylos Temporary Welding Abutment GH 4.0	Instruments, Equipment & Accessories	59.60
31022710	Balance Anterior /X small/1.5/0degree	Prosthetics: Abutments	154.60
31022715	Balance Anterior /X small/3.0/0degree	Prosthetics: Abutments	154.60
31022730	Balance Anterior /X small/1.5/15degree	Prosthetics: Abutments	154.60
31022735	Balance Anterior /X small/3.0/15degree	Prosthetics: Abutments	154.60
31022750	Balance Anterior /X large/1.5/0degree	Prosthetics: Abutments	154.60
31022755	Balance Anterior /X large/3.0/0degree	Prosthetics: Abutments	154.60
31022770	Balance Anterior /X large/1.5/15degree	Prosthetics: Abutments	154.60
31022775	Balance Anterior /X large/3.0/15degree	Prosthetics: Abutments	154.60
31023010	Cercon Balance C/ Abutment small/1.5/straight/Neutral	Prosthetics: Abutments	298.00
31023015	Cercon Balance C/ Abutment small/3.0/straight/Neutral	Prosthetics: Abutments	298.00
31023030	Cercon Balance C/ Abutment small/1.5/15°/Neutral	Prosthetics: Abutments	298.00
31023035	Cercon Balance C/ Abutment small/3.0/15°/Neutral	Prosthetics: Abutments	298.00
31023050	Cercon Balance C/ Abutment large1.5/straight/Neutral	Prosthetics: Abutments	298.00
31023055	Cercon Balance C/ Abutment large/3.0/straight/Neutral	Prosthetics: Abutments	298.00
31023070	Cercon Balance C/ Abutment large/1.5/15°/Neutral	Prosthetics: Abutments	298.00
31023075	Cercon Balance C/ Abutment large/3.0/15°/Neutral	Prosthetics: Abutments	298.00
31023310	Cercon Balance C/ Abutment small/1.5/straight/dentine	Prosthetics: Abutments	298.00
31023311	Balance Temp Abutment small/1.5/straight/dentine	Prosthetics: Healing & Temp Abutments	63.10
31023315	Cercon Balance C/small/3.0/straight/dentine	Prosthetics: Abutments	298.00
31023316	Balance Temp Abutment small/3.0/straight/dentine	Prosthetics: Healing & Temp Abutments	63.10
31023330	Cercon Balance C/small/1.5/15°/dentine	Prosthetics: Abutments	298.00
31023331	Balance Temp Abutment small/1.5/15°/dentine	Prosthetics: Healing & Temp Abutments	63.10
31023335	Cercon Balance C/small/3.0/15°/dentine	Prosthetics: Abutments	298.00
31023336	Balance Temp Abutment small/3.0/15°/dentine	Prosthetics: Healing & Temp Abutments	63.10
31023350	Cercon Balance C/large/1.5/straight/dentine	Prosthetics: Abutments	298.00
31023351	Balance Temp Abutment large/1.5/straight/dentine	Prosthetics: Healing & Temp Abutments	63.10
31023355	Cercon Balance C/large/3.0/straight/dentine	Prosthetics: Abutments	298.00
31023356	Balance Temp Abutment large/3.0/straight/dentine	Prosthetics: Healing & Temp Abutments	63.10
31023370	Cercon Balance C/large/1.5/15°/dentine	Prosthetics: Abutments	298.00
31023371	Balance Temp Abutment large/1.5/15°/dentine	Prosthetics: Healing & Temp Abutments	63.10
31023375	Ankylos CER BALC/la315.den	Prosthetics: Abutments	298.00
31023376	Balance Temp Abutment large/3.0/15°/dentine	Prosthetics: Healing & Temp Abutments	63.10
31024010	Regular C/X Gingiva former GH 0.75	Prosthetics: Healing & Temp Abutments	31.90
31024012	Regular C/X Gingiva former GH 1.5	Prosthetics: Healing & Temp Abutments	31.90
31024014	Regular C/X Gingiva former GH 3.0	Prosthetics: Healing & Temp Abutments	31.90
31024016	Regular C/X Gingiva former GH 4.5	Prosthetics: Healing & Temp Abutments	31.90
31024110	Regular /X Abutment GH 0.75 A 0	Prosthetics: Abutments	154.60
31024111	Regular /X Abutment GH 0.75 A 7.5	Prosthetics: Abutments	154.60
31024112	Regular /X Abutment GH 0.75 A 15	Prosthetics: Abutments	154.60
31024113	Regular /X Abutment GH 0.75 A 22.5	Prosthetics: Abutments	154.60
31024114	Regular /X Abutment GH 0.75 A 30	Prosthetics: Abutments	154.60
31024115	Regular /X Abutment GH 0.75 A 37.5	Prosthetics: Abutments	154.60
31024120	Regular /X Abutment GH 1.5 A 0	Prosthetics: Abutments	154.60
31024121	Regular /X Abutment GH 1.5 A 7.5	Prosthetics: Abutments	154.60

Product no.	Product description	Product category	£ price (exc. VAT)
31024122	Regular /X Abutment GH 1.5 A 15	Prosthetics: Abutments	154.60
31024123	Regular /X Abutment GH 1.5 A 22.5	Prosthetics: Abutments	154.60
31024124	Regular /X Abutment GH 1,5 A 30	Prosthetics: Abutments	154.60
31024130	Regular /X Abutment GH 3.0 A 0	Prosthetics: Abutments	154.60
31024131	Regular /X Abutment GH 3.0 A 7.5	Prosthetics: Abutments	154.60
31024132	Regular /X Abutment GH 3.0 A 15	Prosthetics: Abutments	154.60
31024133	Regular /X Abutment GH 3.0 A 22.5	Prosthetics: Abutments	154.60
31024140	Regular /X Abutment GH 4.5 A 0	Prosthetics: Abutments	154.60
31024141	Regular /X Abutment GH 4.5 A 7.5	Prosthetics: Abutments	154.60
31024142	Regular /X Abutment GH 4.5 A 15	Prosthetics: Abutments	154.60
31024143	Regular /X Abutment GH 4.5 A 22.5	Prosthetics: Abutments	154.60
31024150	Regular C/ Abutment GH 0.75 A 0	Prosthetics: Abutments	154.60
31024151	Regular C/ Abutment GH 0.75 A 7.5	Prosthetics: Abutments	154.60
31024152	Regular C/ Abutment GH 0.75 A 15	Prosthetics: Abutments	154.60
31024153	Regular C/ Abutment GH 0.75 A 22.5	Prosthetics: Abutments	154.60
31024154	Regular C/ Abutment GH 0.75 A 30	Prosthetics: Abutments	154.60
31024155	Regular C/ Abutment GH 0.75 A 37.5	Prosthetics: Abutments	154.60
31024160	Regular C/ Abutment GH 1.5 A 0	Prosthetics: Abutments	154.60
31024161	Regular C/ Abutment GH 1.5 A 7.5	Prosthetics: Abutments	154.60
31024162	Regular C/ Abutment GH 1.5 A 15	Prosthetics: Abutments	154.60
31024163	Regular C/ Abutment GH 1.5 A 22.5	Prosthetics: Abutments	154.60
31024164	Regular C/ Abutment GH 1.5 A 30	Prosthetics: Abutments	154.60
31024170	Regular C/ Abutment GH 3.0 A 0	Prosthetics: Abutments	154.60
31024171	Regular C/ Abutment GH 3.0 A 7.5	Prosthetics: Abutments	154.60
31024172	Regular C/ Abutment GH 3.0 A 15	Prosthetics: Abutments	154.60
31024173	Regular C/ Abutment GH 3,0 A 22.5	Prosthetics: Abutments	154.60
31024180	Regular C/ Abutment GH 4.5 A 0	Prosthetics: Abutments	154.60
31024181	Regular C/ Abutment GH 4.5 A 7.5	Prosthetics: Abutments	154.60
31024182	Regular C/ Abutment GH 4,5 A 15	Prosthetics: Abutments	154.60
31024183	Regular C/ Abutment GH 4.5 A 22.5	Prosthetics: Abutments	154.60
31033025	Parallel Gauge for pilot drill	Instruments, Equipment & Accessories	31.20
31033026	Parallel Gauge for twist drill	Instruments, Equipment & Accessories	31.20
31033030	Ratchet	Instruments, Equipment & Accessories	130.80
31033031	Ankylos Ratchet Spring	Instruments, Equipment & Accessories	19.40
31033040	Ankylos Handle for Ratchet Insert	Instruments, Equipment & Accessories	51.60
31033070	Ratchet-insert for manual instruments, short	Instruments, Equipment & Accessories	92.30
31033080	Ratchet-insert for manual instruments, medium	Instruments, Equipment & Accessories	92.30
31033090	Ratchet-insert for manual instruments, long	Instruments, Equipment & Accessories	92.30
31033095	Handle for Instruments XL	Instruments, Equipment & Accessories	215.50
31033185	Conical Reamer Manual A8	Instruments, Equipment & Accessories	85.80
31033188	Conical Reamer Manual A9.5	Instruments, Equipment & Accessories	85.80
31033190	Conical Reamer Manual A11	Instruments, Equipment & Accessories	85.80
31033200	Conical Reamer Manual A14	Instruments, Equipment & Accessories	85.80
31033202	Conical Reamer Manual A17	Instruments, Equipment & Accessories	85.80
31033205	Conical Reamer Manual B8	Instruments, Equipment & Accessories	85.80
31033208	Conical Reamer Manual B9.5	Instruments, Equipment & Accessories	85.80
31033210	Conical Reamer Manual B11	Instruments, Equipment & Accessories	85.80
31033220	Conical Reamer Manual B14	Instruments, Equipment & Accessories	85.80
31033230	Conical Reamer Manual B17	Instruments, Equipment & Accessories	85.80
31033233	Conical Reamer Manual C8	Instruments, Equipment & Accessories	85.80
31033235	Conical Reamer Manual C9.5	Instruments, Equipment & Accessories	85.80
31033238	Conical Reamer Manual C11	Instruments, Equipment & Accessories	85.80
31033240	Conical Reamer Manual C14	Instruments, Equipment & Accessories	85.80
31033250	Conical Reamer Manual C17	Instruments, Equipment & Accessories	85.80
31033252	Conical Reamer Manual D8	Instruments, Equipment & Accessories	85.80
31033254	Conical Reamer Manual D9.5	Instruments, Equipment & Accessories	85.80
31033256	Conical Reamer Manual D11	Instruments, Equipment & Accessories	85.80
31033258	Conical Reamer Manual D14	Instruments, Equipment & Accessories	85.80
31033260	Tap Manual A-implants	Instruments, Equipment & Accessories	76.10
31033270	Tap Manual B-implants	Instruments, Equipment & Accessories	76.10
31033280	Tap Manual C-implants	Instruments, Equipment & Accessories	76.10
31033285	Tap Manual D-implants	Instruments, Equipment & Accessories	76.10
31033370	Surgical template implants	Instruments, Equipment & Accessories	6.60
31033400	Hexagon screw driver 1.0 mm	Instruments, Equipment & Accessories	88.00
31033410	Handle for Screwdriver standard, Ø7 mm	Instruments, Equipment & Accessories	40.80

Product no.	Product description	Product category	£ price (exc. VAT)
31033415	Handle for Screwdriver standard, Ø12 mm	Instruments, Equipment & Accessories	49.40
31033425	Ankylos Handle for Technical Taps	Instruments, Equipment & Accessories	60.30
31033426	Ankylos Handle for Screwdriver standard, Ø12 mm	Instruments, Equipment & Accessories	48.00
31033434	Unscrew Instrument, short for cover screws	Instruments, Equipment & Accessories	30.10
31033435	Unscrew Instrument, long for cover screws	Instruments, Equipment & Accessories	32.30
31033450	Screwdriver Insert 1.6 mm blade	Instruments, Equipment & Accessories	19.40
31033455	Screwdriver Insert 1.0 mm hex	Instruments, Equipment & Accessories	32.30
31033456	Screwdriver Insert 1.0 mm hex short	Instruments, Equipment & Accessories	32.30
31033457	Ankylos Screwdriver Insert 1.8 mm Hex	Instruments, Equipment & Accessories	32.30
31033458	Ankylos Screwdriver Insert 1.8 mm Hex, short	Instruments, Equipment & Accessories	32.30
31033460	Screwdriver Insert 1.0 mm blade	Instruments, Equipment & Accessories	25.90
31033485	Positioning Key for preangled abutments	Instruments, Equipment & Accessories	97.70
31033501	Ankylos Activator for Matrix of Snap Attachment	Instruments, Equipment & Accessories	38.70
31033502	De-activator for Matrix of Snap Attachment	Instruments, Equipment & Accessories	38.70
31033571	Finisher for base abutment, narrow	Instruments, Equipment & Accessories	303.90
31033580	Finisher for Cone Occlusal-screwing	Instruments, Equipment & Accessories	139.40
31033590	Finisher for taper lateral retention scre	Instruments, Equipment & Accessories	139.40
31033602	Handle for abutment analogs and abutments	Instruments, Equipment & Accessories	86.90
31033605	Ankylos Parallel Guage for abutment a/4.0	Instruments, Equipment & Accessories	32.80
31033606	Ankylos Parallel Guage for abutment a/6.0	Instruments, Equipment & Accessories	32.80
31033607	Ankylos Parallel Guage for abutment b/4.0	Instruments, Equipment & Accessories	32.80
31033608	Ankylos Parallel Guage for abutment b/6.0	Instruments, Equipment & Accessories	32.80
31033611	Ankylos Parallel Gauge 5° SynCone	Prosthetics: Healing & Temp Abutments	43.80
31033621	Insert for Prosthetic ratchet for a-abutments	Instruments, Equipment & Accessories	155.50
31033622	Insert for Prosthetic ratchet for b-abutments	Instruments, Equipment & Accessories	155.50
31033623	Insert for Prosthetic ratchet for abutments with snap-attachment	Instruments, Equipment & Accessories	123.40
31033625	Insert for Prosthetic ratchet screwdriver 1.0 mm hex	Instruments, Equipment & Accessories	98.70
31033626	Insert for Prosthetic ratchet screwdriver 1.0 mm hex short	Instruments, Equipment & Accessories	98.70
31033627	Insert for Prosthetic ratchet 1.8 mm hex for Balance-Base abutment	Instruments, Equipment & Accessories	98.70
31033628	Insert for Prosthetic ratchet screwdriver 1.0 mm hex long	Instruments, Equipment & Accessories	123.40
31033630	Prosthetic ratchet	Instruments, Equipment & Accessories	155.50
31033632	Mounting Device for prosthetic ratchet	Instruments, Equipment & Accessories	39.70
31033633	Insert for Prosthetic Ratchet for Standard a-Abutment, long	Instruments, Equipment & Accessories	122.20
31033634	Insert for Prosthetic Ratchet for Standard b-Abutment, long	Instruments, Equipment & Accessories	118.00
31033635	Ankylos Insert Ratchet Locator	Instruments, Equipment & Accessories	96.50
31033640	Laboratory screw driver for balance	Instruments, Equipment & Accessories	129.80
31034000	Ankylos Trepine Drill A	Instruments, Equipment & Accessories	89.60
31034010	Ankylos Trepine Drill B	Instruments, Equipment & Accessories	95.60
31034020	Ankylos Trepine Drill C	Instruments, Equipment & Accessories	100.60
31034090	ATP Punch	Instruments, Equipment & Accessories	223.00
31034091	Sleeve for ATGP punch	Instruments, Equipment & Accessories	52.60
31034310	Bone Expander Size 01	Regenerative: Instruments & Accessories	98.40
31034320	Bone Expander Size 02	Regenerative: Instruments & Accessories	98.40
31034330	Bone Expander Size 03	Regenerative: Instruments & Accessories	98.40
31034340	Bone Expander Size 04	Regenerative: Instruments & Accessories	98.40
31034350	Position marker	Regenerative: Instruments & Accessories	118.70
31034352	Position marker bayonet	Regenerative: Instruments & Accessories	116.60
31034360	Pilot condenser	Regenerative: Instruments & Accessories	118.70
31034362	Pilot condenser bayonet	Regenerative: Instruments & Accessories	116.60
31034370	Bone Condenser A-Implants	Regenerative: Instruments & Accessories	118.70
31034372	Bone Condenser A-implants bayonet	Regenerative: Instruments & Accessories	116.60
31034380	Bone Condenser B-Implants	Regenerative: Instruments & Accessories	118.70
31034382	Bone Condenser B-implants bayonet	Regenerative: Instruments & Accessories	116.60
31034390	Bone Condenser C-Implants	Regenerative: Instruments & Accessories	118.70
31034392	Bone Condenser C-implants bayonet	Regenerative: Instruments & Accessories	116.60
31034510	Elevator 01	Regenerative: Instruments & Accessories	147.80
31034520	Elevator 02	Regenerative: Instruments & Accessories	147.80
31034530	Elevator 03	Regenerative: Instruments & Accessories	147.80
31034540	Membrane Elevator small	Regenerative: Instruments & Accessories	147.80
31034550	Membrane Elevator large	Regenerative: Instruments & Accessories	147.80
31034560	Membrane Elevator small double curved	Regenerative: Instruments & Accessories	147.80
31034570	Chisel	Instruments, Equipment & Accessories	172.60
31034580	Surgical mallet for sinus lift	Instruments, Equipment & Accessories	241.20

Product no.	Product description	Product category	£ price (exc. VAT)
31034610	Ankylos Holder for Taper Protection	Instruments, Equipment & Accessories	64.10
31034620	Ankylos Taper Protection 1.0 mm	Instruments, Equipment & Accessories	99.40
31034630	Ankylos Taper Protection 1.4 mm	Instruments, Equipment & Accessories	99.40
31033640	Ankylos Crown Cutter, Rotation Counterclockwise	Instruments, Equipment & Accessories	93.20
31034648	Ankylos End-cutting Drill for Individual Screw Retention	Instruments, Equipment & Accessories	52.30
31034650	Ankylos Twist Drill 1.4 mm	Instruments, Equipment & Accessories	47.20
31034660	Ankylos Unscrew Instrum Repair kit	Instruments, Equipment & Accessories	70.90
31034670	Ankylos Tap M 1.8	Instruments, Equipment & Accessories	246.30
31034680	Ankylos Tap M 1.2	Instruments, Equipment & Accessories	189.40
31034690	Ankylos Thread core drill M1.6	Instruments, Equipment & Accessories	80.20
31034691	Ankylos Screw tap M1.6	Instruments, Equipment & Accessories	44.60
31034692	Ankylos Extraction bolt	Instruments, Equipment & Accessories	19.80
31034693	Ankylos Ratchet insert for extraction bolt	Instruments, Equipment & Accessories	33.30
31034694	Ankylos Screw Fragment Removal Tool	Instruments, Equipment & Accessories	123.40
31034695	Ankylos Centering Aid	Instruments, Equipment & Accessories	86.40
31036120	Prosthetic Kit complete	Instruments, Equipment & Accessories	1,121.00
31036140	Prosthetic Kit Balance Abutment System	Instruments, Equipment & Accessories	791.00
31036150	Prosthetic Kit Standard Abutment System	Instruments, Equipment & Accessories	1,043.80
31036165	Prosthetic Kit mini	Instruments, Equipment & Accessories	368.80
31036300	Surgery Kit Ridge Expander complete	Regenerative: Instruments & Accessories	619.10
31036320	Surgery Kit Bone Condenser complete	Regenerative: Instruments & Accessories	834.50
31036325	Surgery Kit Bone Condenser Bayonet	Regenerative: Instruments & Accessories	783.50
31036350	Sinus Lift Instruments, Complete	Regenerative: Instruments & Accessories	1,058.20
31036503	Ankylos Surgical Kit manual ABC	Instruments, Equipment & Accessories	2,602.00
31036513	Ankylos Surgical Kit manual AB	Instruments, Equipment & Accessories	2,202.20
31036523	Ankylos Surgical Kit MOTOR AB	Instruments, Equipment & Accessories	2,401.50
31036530	ExpertEase Surgical Kit	Instruments, Equipment & Accessories	3,361.70
31036531	ExpertEase Surgical tray (empty)	Instruments, Equipment & Accessories	471.90
31036540	Ankylos Surgical Kit manual ABC empty	Instruments, Equipment & Accessories	499.40
31036542	Ankylos Surgical Kit motor AB empty	Instruments, Equipment & Accessories	499.40
31036561	Ankylos Drill Module manual A empty	Instruments, Equipment & Accessories	45.10
31036562	Ankylos Drill Module manual B empty	Instruments, Equipment & Accessories	45.10
31036563	Ankylos Drill Module manual C empty	Instruments, Equipment & Accessories	45.10
31036564	Ankylos Drill Module manual D empty	Instruments, Equipment & Accessories	45.10
31036573	Ankylos Drill module motor A empty	Instruments, Equipment & Accessories	54.70
31036574	Ankylos Drill Module Motor B empty	Instruments, Equipment & Accessories	54.70
31036582	ExpertEase Tool Module	Instruments, Equipment & Accessories	55.20
31036583	ExpertEase Drill Module GS 2.0	Instruments, Equipment & Accessories	55.20
31036584	ExpertEase Drill Module GS A	Instruments, Equipment & Accessories	55.20
31036585	ExpertEase Drill Module GS B	Instruments, Equipment & Accessories	55.20
31036600	Ankylos Wash Tray	Instruments, Equipment & Accessories	713.70
31036601	Ankylos Wash Tray Overlay	Instruments, Equipment & Accessories	54.70
31036602	Ankylos Wash Tray Steril Container	Instruments, Equipment & Accessories	184.90
31037040	Ankylos Round Drill	Instruments, Equipment & Accessories	47.20
31037041	Ankylos Lindemann Drill D2/L8	Instruments, Equipment & Accessories	47.20
31037042	Ankylos Lindemann Drill D2/L11	Instruments, Equipment & Accessories	47.20
31037043	Ankylos Twist Drill D2.0/S	Instruments, Equipment & Accessories	47.20
31037044	Ankylos Twist Drill D2.0/M	Instruments, Equipment & Accessories	47.20
31037052	Ankylos Twist Drill A/S	Instruments, Equipment & Accessories	47.20
31037053	Ankylos Twist Drill A/M	Instruments, Equipment & Accessories	47.20
31037062	Ankylos Twist Drill B/S	Instruments, Equipment & Accessories	47.20
31037063	Ankylos Twist Drill B/M	Instruments, Equipment & Accessories	47.20
31037072	Ankylos Twist Drill C/S	Instruments, Equipment & Accessories	47.20
31037073	Ankylos Twist Drill C/M	Instruments, Equipment & Accessories	47.20
31037082	Ankylos Twist Drill D/S	Instruments, Equipment & Accessories	47.20
31037083	Ankylos Twist Drill D/M	Instruments, Equipment & Accessories	47.20
31037185	Conical Reamer Motor A8	Instruments, Equipment & Accessories	85.80
31037186	Conical Reamer A6.6 / A8 (M), L	Instruments, Equipment & Accessories	83.30
31037188	Conical Reamer Motor A9.5	Instruments, Equipment & Accessories	85.80
31037189	Conical Reamer A9.5 (M), L	Instruments, Equipment & Accessories	83.30
31037190	Conical Reamer Motor A11	Instruments, Equipment & Accessories	85.80
31037191	Conical Reamer A11 (M), L	Instruments, Equipment & Accessories	83.30
31037200	Conical Reamer Motor A14	Instruments, Equipment & Accessories	85.80
31037201	Conical Reamer A14 (M), L	Instruments, Equipment & Accessories	83.30
31037202	Conical Reamer Motor A17	Instruments, Equipment & Accessories	85.80

Product no.	Product description	Product category	£ price (exc. VAT)
31037203	Conical Reamer A17 (M), L	Instruments, Equipment & Accessories	83.30
31037205	Conical Reamer Motor B8	Instruments, Equipment & Accessories	85.80
31037206	Conical Reamer B6.6 / B8 (M), L	Instruments, Equipment & Accessories	83.30
31037208	Conical Reamer Motor B9.5	Instruments, Equipment & Accessories	85.80
31037209	Conical Reamer B9.5 (M), L	Instruments, Equipment & Accessories	83.30
31037210	Conical Reamer Motor B11	Instruments, Equipment & Accessories	85.80
31037211	Conical Reamer B11 (M), L	Instruments, Equipment & Accessories	83.30
31037220	Conical Reamer Motor B14	Instruments, Equipment & Accessories	85.80
31037221	Conical Reamer B14 (M), L	Instruments, Equipment & Accessories	83.30
31037230	Conical Reamer Motor B17	Instruments, Equipment & Accessories	85.80
31037231	Conical Reamer B17 (M), L	Instruments, Equipment & Accessories	83.30
31037320	R-Needle Internal Irrigation	Instruments, Equipment & Accessories	37.60
31037408	Ankylos Extension HXSS	Instruments, Equipment & Accessories	123.40
31037440	Tap Motor A-implants	Instruments, Equipment & Accessories	99.80
31037441	Tap for A-Implants (M, HXSS), L	Instruments, Equipment & Accessories	83.30
31037450	Tap Motor B-implants	Instruments, Equipment & Accessories	99.80
31037451	Tap for B-Implants (M, HXSS), L	Instruments, Equipment & Accessories	83.30
31037471	Implant Driver C/X with Screwdriver (Short)	Instruments, Equipment & Accessories	90.10
31037472	Implant Driver C/X with Screwdriver (Medium)	Instruments, Equipment & Accessories	90.10
31037473	Implant Driver C/X with Screwdriver (Long)	Instruments, Equipment & Accessories	90.10
31037500	Ankylos Surgical Ratchet with Torque Indication	Instruments, Equipment & Accessories	212.30
31037502	Ankylos C/X Open-end wrench	Instruments, Equipment & Accessories	45.10
31037510	Ratchet Insert Motor for Reamers and Taps S	Instruments, Equipment & Accessories	125.50
31037511	Ratchet Insert Motor for Reamers and Taps M	Instruments, Equipment & Accessories	125.50
31037512	Ratchet Insert Motor for Reamers and Taps L	Instruments, Equipment & Accessories	125.50
31037530	Ankylos PTFE Ring (5 pieces)	Prosthetics: Healing & Temp Abutments	12.60
31037531	Ratchet insert for C/X implants, short manual placement	Instruments, Equipment & Accessories	73.00
31037532	Ratchet insert for C/X implants, medium manual placement	Instruments, Equipment & Accessories	73.00
31037533	Ratchet insert for C/X implants, long manual placement	Instruments, Equipment & Accessories	73.00
31037539	Insertion handle for C/X implants, extra long	Instruments, Equipment & Accessories	339.80
31037541	Ankylos Ins-Instrument C/X (M.HXSS) k	Instruments, Equipment & Accessories	73.00
31037543	Ankylos Seating Instrument f C/X Implants. long HXSS motor	Instruments, Equipment & Accessories	73.00
31037602	ExpertEase Initial Drill GS A	Instruments, Equipment & Accessories	109.30
31037604	ExpertEase Initial Drill GS B	Instruments, Equipment & Accessories	109.30
31037610	ExpertEase Rotary Tissue Punch GS A	Instruments, Equipment & Accessories	109.30
31037612	ExpertEase Rotary Tissue Punch GS B	Instruments, Equipment & Accessories	109.30
31037621	ExpertEase Twist Drill GS 2.0/8	Instruments, Equipment & Accessories	118.70

Atlantis®

Individually fabricated, screw-retained CAD/CAM restorative solutions for Astra Tech EV Implant System

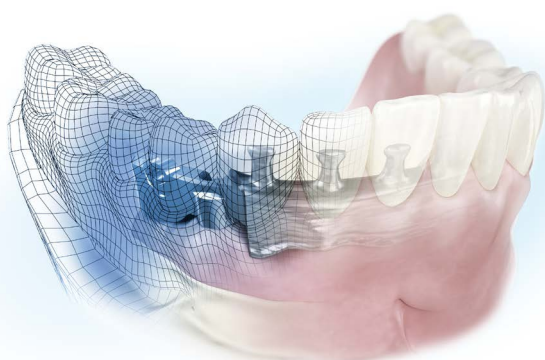

- Precision provides tension-free fit
- Flexibility in design options and indications
- Simplified restorative procedure with less chair time
- Platform-independent Abutment and implant level
- Removable or fixed
- Titanium or cobalt chrome
- VAT exempt



See page 52 for more details.

dentsplysirona.com/atlantis

Laboratory cost savings
material and labour

Rapid turnaround
delivery within 1 week

24/7 online processing
Atlantis WebOrder

Product no.	Product description	Product category	£ price (exc. VAT)
31037622	ExpertEase Twist Drill GS 2.0/9.5	Instruments, Equipment & Accessories	118.70
31037623	ExpertEase Twist Drill GS 2.0/11	Instruments, Equipment & Accessories	118.70
31037624	ExpertEase Twist Drill GS 2.0/14	Instruments, Equipment & Accessories	118.70
31037631	ExpertEase Tri-Spade Drill GS A8	Instruments, Equipment & Accessories	118.70
31037632	ExpertEase Tri-Spade Drill GS A9.5	Instruments, Equipment & Accessories	118.70
31037633	ExpertEase Tri-Spade Drill GS A11	Instruments, Equipment & Accessories	118.70
31037634	ExpertEase Tri-Spade Drill GS A14	Instruments, Equipment & Accessories	118.70
31037641	ExpertEase Tri-Spade Drill GS B8	Instruments, Equipment & Accessories	118.70
31037642	ExpertEase Tri-Spade Drill GS B9.5	Instruments, Equipment & Accessories	118.70
31037643	ExpertEase Tri-Spade Drill GS B11	Instruments, Equipment & Accessories	118.70
31037644	ExpertEase Tri-Spade Drill GS B14	Instruments, Equipment & Accessories	118.70
31037651	ExpertEase Conical Reamer GS A8/A9.5	Instruments, Equipment & Accessories	82.30
31037653	ExpertEase Conical Reamer GS A11/A14	Instruments, Equipment & Accessories	82.30
31037661	ExpertEase Conical Reamer GS B8/B9.5	Instruments, Equipment & Accessories	82.30
31037663	ExpertEase Conical Reamer GS B11/B14	Instruments, Equipment & Accessories	82.30
31037671	ExpertEase Tap GS A8	Instruments, Equipment & Accessories	82.30
31037672	ExpertEase Tap GS A9.5	Instruments, Equipment & Accessories	82.30
31037673	ExpertEase Tap GS A11	Instruments, Equipment & Accessories	82.30
31037674	ExpertEase Tap GS A14	Instruments, Equipment & Accessories	82.30
31037681	ExpertEase Tap GS B8	Instruments, Equipment & Accessories	82.30
31037682	ExpertEase Tap GS B9.5	Instruments, Equipment & Accessories	82.30
31037683	ExpertEase Tap GS B11	Instruments, Equipment & Accessories	82.30
31037684	ExpertEase Tap GS B14	Instruments, Equipment & Accessories	82.30
31037690	ExpertEase Implant Driver GS Short, narrow for CX Implants A	Instruments, Equipment & Accessories	108.30
31037691	ExpertEase Implant Driver GS Short, wide for CX Implants B	Instruments, Equipment & Accessories	108.30
31037692	ExpertEase Implant Driver GS long, narrow for CX implants A	Instruments, Equipment & Accessories	108.30
31037693	ExpertEase Implant Driver GS long, wide for CX implants B	Instruments, Equipment & Accessories	108.30
31037701	ExpertEase Sleeve Narrow for Twist Drill GS (10 pieces)	Instruments, Equipment & Accessories	129.10
31037702	ExpertEase Sleeve Narrow for Tri-spade Drill GS A (10 pieces)	Instruments, Equipment & Accessories	129.10
31037703	ExpertEase Sleeve Wide for Tri-spade Drill GS B (10 pieces)	Instruments, Equipment & Accessories	129.10
31037706	ExpertEase ExpertEase Sleeve for Implant Driver GS A	Instruments, Equipment & Accessories	31.30
31037721	ExpertEase Stabilisation Abutment GS A	Instruments, Equipment & Accessories	42.80
31037722	ExpertEase Stabilisation Abutment GS B	Instruments, Equipment & Accessories	42.80
31037723	ExpertEase Sleeve Wide for Tri-spade Drill GS A (10 pieces)	Instruments, Equipment & Accessories	129.10
31037725	ExpertEase Sleeve Wide for Twist Drill GS (10 pieces)	Instruments, Equipment & Accessories	129.10
31037726	ExpertEase Sleeve for Implant Driver GS B	Instruments, Equipment & Accessories	31.30
31037727	ExpertEase Sleeve Narrow GS Set	Instruments, Equipment & Accessories	31.30
31037728	ExpertEase Sleeve Wide GS Set	Instruments, Equipment & Accessories	45.30
31045011	Transfer Cap (resin) a/1.5/4.0 and a/3.0/4.0	Prosthetics: Restorative Components	16.20
31045021	Transfer Cap (resin) a/1.5/6.0 and a/3.0/6.0	Prosthetics: Restorative Components	16.20
31045031	Transfer Cap (resin) b/1.5/4.0 and b/3.0/4.0	Prosthetics: Restorative Components	16.20
31045041	Transfer Cap (resin) b/1.5/6.0 and b/3.0/6.0	Prosthetics: Restorative Components	16.20
31045140	Standard Analog a/1.5/4.0 and a/3.0/4.0 straight	Prosthetics: Restorative Components	34.90
31045142	Standard Analog single part 15° a/1.5/4.0 and a/3.0/4.0	Prosthetics: Restorative Components	34.90
31045150	Standard Analog a/1.5/6.0 and a/3.0/6.0 straight	Prosthetics: Restorative Components	34.90
31045152	Standard Analog single part 15° a/1.5/6.0 and a/3.0/6.0	Prosthetics: Restorative Components	34.90
31045160	Standard Analog b/1.5/4.0 and b/3.0/4.0 straight	Prosthetics: Restorative Components	34.90
31045162	Standard Analog single part 15° b/1.5/4.0 and b/3.0/4.0	Prosthetics: Restorative Components	34.90
31045170	Standard Analog b/1.5/6.0 and b/3.0/6.0 straight	Prosthetics: Restorative Components	34.90
31045172	Standard Analog single part 15° b/1.5/6.0 and b/3.0/6.0	Prosthetics: Restorative Components	34.90
31045180	Standard Wax-up coping a/1.5/4.0 and a/3.0/4.0	Prosthetics: Restorative Components	29.50
31045182	Standard Wax-up coping a/1.5/4.0 and a/3.0/4.0	Prosthetics: Restorative Components	29.50
31045190	Standard Wax-up coping a/1.5/6.0 and a/3.0/6.0	Prosthetics: Restorative Components	29.50
31045192	Standard Wax-up coping a/1.5/6.0 and a/3.0/6.0	Prosthetics: Restorative Components	29.50
31045200	Standard Wax-up coping b/1.5/4.0 and b/3.0/4.0	Prosthetics: Restorative Components	29.50
31045202	Standard Wax-up coping b/1.5/4.0 and b/3.0/4.0	Prosthetics: Restorative Components	29.50
31045210	Standard Wax-up coping b/1.5/6.0 and b/3.0/6.0	Prosthetics: Restorative Components	29.50
31045211	Wax-up Screw short	Prosthetics: Restorative Components	22.60
31045212	Wax-up Base/Bridge b/1.5/6.0 and b/3.0/6.0	Prosthetics: Restorative Components	29.50
31045213	Wax-up Screw long	Prosthetics: Restorative Components	22.60
31045220	Laboratory Analog for snap attachment	Prosthetics: Restorative Components	26.90
31045270	Balance C/ Implant analog A	Prosthetics: Restorative Components	26.90
31045272	Balance C/ Implant analog B	Prosthetics: Restorative Components	26.90
31045274	Ankylos Balance C/ Implant Analog C	Prosthetics: Restorative Components	26.90

Product no.	Product description	Product category	£ price (exc. VAT)
31045280	Temporary Cap a/1.5/4.0 and a/3.0/4.0	Prosthetics: Restorative Components	26.90
31045290	Temporary Cap a/1.5/6.0 and a/3.0/6.0	Prosthetics: Restorative Components	26.90
31045300	Temporary Cap b/1.5/4.0 and b/3.0/4.0	Prosthetics: Restorative Components	26.90
31045310	Temporary Cap b/1.5/6.0 and b/3.0/6.0	Prosthetics: Restorative Components	26.90
31045322	Wax-up coping for Balance Base Abutment, narrow	Prosthetics: Restorative Components	21.60
31045332	Analog Balance Base Abutment, narrow	Prosthetics: Restorative Components	28.00
31045400	Balance Transfer Screw C/short	Prosthetics: Restorative Components	26.90
31045402	Balance Transfer Screw C/long	Prosthetics: Restorative Components	26.90
31045410	Transfer Post Balance C/ Short	Prosthetics: Restorative Components	45.10
31045412	Transfer Post Balance C/ Long	Prosthetics: Restorative Components	45.10
31045415	Balance C/ Repositioning Post	Prosthetics: Restorative Components	45.10
31045416	Balance C/ Repositioning Post Narrow	Prosthetics: Restorative Components	45.10
31045490	Ankylos Titanium Sleeve for Surgical Template/ Drilling Sleeve for Syncone	Prosthetics: Restorative Components	22.60
31045710	Laboratory Trial Abutments Balance Posterior	Prosthetics: Restorative Components	643.10
31045801	Ankylos Positioning Aid GS narrow for Implant Analog A	Instruments, Equipment & Accessories	101.30
31047011	Laboratory implant Analog C/X A	Prosthetics: Restorative Components	31.70
31047012	Laboratory implant Analog C/X B	Prosthetics: Restorative Components	31.70
31047013	Laboratory implant Analog C/X C	Prosthetics: Restorative Components	31.70
31047023	PickUp Screw Extension (10 pieces)	Prosthetics: Restorative Components	31.70
31047040	/X Transfer Post pick-up short	Prosthetics: Restorative Components	44.00
31047042	/X Transfer Post pick-up long	Prosthetics: Restorative Components	44.00
31047044	/X Repositioning Post short	Prosthetics: Restorative Components	44.00
31047046	/X Repositioning Post long	Prosthetics: Restorative Components	44.00
31047048	Pick-up screw extension (10 pieces)	Prosthetics: Other Product	64.90
31047110	Regular C/X Abutment analog A0	Prosthetics: Restorative Components	38.70
31047111	Regular C/X Abutment analog A7.5	Prosthetics: Restorative Components	38.70
31047112	Regular C/X Abutment analog A15	Prosthetics: Restorative Components	38.70
31047113	Regular C/X Abutment analog A22.5	Prosthetics: Restorative Components	38.70
31047120	Regular C/X 3-in-1 coping A0	Prosthetics: Restorative Components	23.70
31047121	Regular C/X 3-in-1 coping A7.5	Prosthetics: Restorative Components	23.70
31047122	Regular C/X 3-in-1 coping A15	Prosthetics: Restorative Components	23.70
31047123	Regular C/X 3-in-1 coping A22.5	Prosthetics: Restorative Components	23.70
31056021	Fixation Screw occlusal hexagon	Prosthetics: Other Product	24.70
31056022	Fixation Screw Occlusal M1.6 mm Hex, short	Prosthetics: Other Product	13.50
31056024	Fixation Screw Occlusal M1.6 mm Hex, long	Prosthetics: Restorative Components	13.50
31056025	Fixation Screw Occlusal M1.6 mm Hex, extra long	Prosthetics: Restorative Components	13.50
31056026	Ankylos Fixation Screw, occlusal M1.6 mm Hex, L19 mm.	Prosthetics: Restorative Components	24.00
31056051	Fixation Screw Lateral Hexagon M1	Prosthetics: Other Product	24.70
31056052	Sleeve for lateral hexed fixation screw M1	Prosthetics: Other Product	22.60
31056085	Ankylos Welding Sleeve SynCone 5°	Instruments, Equipment & Accessories	84.20
31056091	Ankylos Welding Cap for Standard Abutment a/4.0	Instruments, Equipment & Accessories	84.20
31056092	Ankylos Welding Cap for Abutment a/4.0 latscr	Instruments, Equipment & Accessories	84.20
31056093	Ankylos Welding Cap for Standard Abutment a/6.0	Instruments, Equipment & Accessories	84.20
31056094	Ankylos Welding Cap for Abutment a/6.0 latscr	Instruments, Equipment & Accessories	84.20
31056095	Ankylos Welding Cap for Standard Abutment b/4.0	Instruments, Equipment & Accessories	84.20
31056096	Ankylos Welding Cap for Abutment b/4.0 latscr	Instruments, Equipment & Accessories	84.20
31056097	Ankylos Welding Cap for Standard Abutment b/6.0	Instruments, Equipment & Accessories	84.20
31056098	Ankylos Welding Cap for Abutment b/6.0 latscr	Instruments, Equipment & Accessories	84.20
31056100	Ankylos Gold Coping, Permador a/1.5/4.0 and a/3.0/4.0	Prosthetics: Other Product	101.90
31056140	Ankylos Screw for Gold Coping 1.6mm	Prosthetics: Other Product	20.40
31056160	Ankylos Gold Coping, Degunorm a/1.5/4.0 and a/3.0/4.0	Prosthetics: Other Product	101.90
31056170	Ankylos Gold Coping, Degunorm a/1.5/6.0 and a/3.0/6.0	Prosthetics: Other Product	101.90
31056180	Ankylos Gold Coping, Degunorm b/1.5/4.0 and b/3.0/4.0	Prosthetics: Other Product	101.90
31056190	Ankylos Gold Coping, Degunorm b/1.5/6.0 and b/3.0/6.0	Prosthetics: Other Product	101.90
31056212	Ankylos Gold Coping for Balance Base Abutment	Prosthetics: Other Product	54.70
31056216	Ankylos Retention Coping for Balance Base Abutment, narrow	Prosthetics: Other Product	43.00
31056217	Ankylos Retention Coping long for Balance Base.	Prosthetics: Restorative Components	60.70
31056218	Ankylos Titanium Coping for Balance Base Abutment, narrow	Prosthetics: Other Product	43.00
31056219	Ankylos Welding Sleeve for Balance Base Abutment, narrow	Instruments, Equipment & Accessories	59.60
31056280	Ankylos Cover Screw for SynCone 5° C/Straight	Prosthetics: Other Product	28.00
31056301	Ankylos Fixation Screw lateral hexagon M1.4	Prosthetics: Other Product	22.60
31056304	Ankylos Horizontal Screw Seat for Fixation Screw M1.4	Instruments, Equipment & Accessories	25.90
31071003	Washtray Ster Cont Filter 2x	Instruments, Equipment & Accessories	25.30
31071004	Instrument Holder f ISO shank	Instruments, Equipment & Accessories	25.30

Product no.	Product description	Product category	£ price (exc. VAT)
31071005	Instrument Holder medium	Instruments, Equipment & Accessories	25.30
31071006	Instrument Holder f Ratchet In	Instruments, Equipment & Accessories	25.30
31099011	Ankylos C/X training implant A11 (demo)	Other	53.70
31099030	Ankylos Exercise jaw, mandible	Other	35.60
31099240	Ankylos Acrylic model mand. edentulous 4 impl. without abutments (demo)	Other	272.30
31099261	Ankylos Syncone Acrylic Model with Prosthetic (demo)	Other	1,592.00
31099262	Ankylos Demo Model Mandible (demo)	Other	246.60
31099265	Ankylos Acrylic model mandible SmartFix	Other	524.00
31099351	Ankylos Large-scale model 5:1 C/X Implant A11	Other	147.00
31099352	Ankylos Large-scale model 5:1 C/X Cover Screw	Other	97.20
31099353	Ankylos 5:1 Regular C/X Gingiva Former GH3.0 (demo)	Other	68.50
31099354	Ankylos Large-scale model 5:1 Regular X/ Abutment A15	Other	277.40
31099355	Ankylos Large-scale model 5:1 Regular C/ Abutment A15	Other	277.40
31099356	Ankylos Large-scale model 5:1 Regular C/X Transfer post	Other	194.30
31099357	Ankylos Large-scale model 5:1 Screwdriver	Other	41.70
31099380	Ankylos C/X 3:1 Demo Model (demo)	Other	24.70
32453340	Locator Tool 3-piece	Prosthetics: Other Product	70.80
32453341	Locator Abutment Holder Sleeve	Prosthetics: Other Product	19.90
32453345	Locator Angle Measurement Guide	Prosthetics: Other Product	16.70
32453346	Locator Parallel Post	Prosthetics: Other Product	19.90
32453347	Locator Lab Set (Ti)	Prosthetics: Other Product	60.10
32453348	Locator Lab Set (SS)	Prosthetics: Other Product	60.10
32453349	Locator Ret. Ins.clear, 4 pieces	Prosthetics: Other Product	21.60
32453350	Locator Ret. Insert pink, 4 pieces	Prosthetics: Other Product	21.60
32453351	Locator Ret. Insert blue, 4 pieces	Prosthetics: Other Product	21.60
32453352	Locator Ret Insert green, 4 pieces	Prosthetics: Other Product	21.60
32453353	Locator Ret Insert orange, 4 pieces	Prosthetics: Other Product	21.60
32453354	Locator Ret. Insert red, 4 pieces	Prosthetics: Other Product	21.60
32453355	Locator Impression Coping, 4 pieces	Prosthetics: Other Product	59.00
32453356	Locator Lab Analog D4, 4 pieces	Prosthetics: Other Product	59.00
32453357	Locator Black Processing Insert Ø5mm, 4 pieces	Prosthetics: Other Product	59.00
32453358	Locator Black Processing Insert, Ø4mm 4 pieces	Prosthetics: Other Product	21.60
32453359	Locator Block-Out Spacer, 20 pieces	Prosthetics: Other Product	21.60
32453360	Locator Zero Retention Replacement Male (gray)	Prosthetics: Other Product	21.60
32453361	Locator Processing Spacer	Prosthetics: Other Product	28.50
32474710	WeldOne Welding Unit	Instruments, Equipment & Accessories	5,626.10
32474711	WeldOne Welding Clamp	Instruments, Equipment & Accessories	584.90
32474712	Set of Replacement Electrodes	Instruments, Equipment & Accessories	59.40
32474717	Clamp retainer	Instruments, Equipment & Accessories	18.70

Product no.	Product description	Product category	£ price (exc. VAT)
25160	Guide Drill EV	Instruments, Equipment & Accessories	13.00
25161	Precision Drill EV	Instruments, Equipment & Accessories	18.30
25162	1-Twist Drill EV Ø1.9, 6-17	Instruments, Equipment & Accessories	45.10
25163	1-Twist Drill EV Ø1.9, 6-13	Instruments, Equipment & Accessories	45.10
25164	2-Step Drill EV Ø1.9/2.5, 6-17	Instruments, Equipment & Accessories	45.10
25165	2-Step Drill EV Ø1.9/2.5, 6-13	Instruments, Equipment & Accessories	45.10
25168	3-Step Drill EV Ø2.5/3.1, 6-17	Instruments, Equipment & Accessories	45.10
25169	3-Step Drill EV Ø2.5/3.1, 6-13	Instruments, Equipment & Accessories	45.10
25172	4-Step Drill EV Ø3.1/3.7, 6-17	Instruments, Equipment & Accessories	45.10
25173	4-Step Drill EV Ø3.1/3.7, 6-13	Instruments, Equipment & Accessories	45.10
25176	5-Step Drill EV Ø3.7/4.3, 6-17	Instruments, Equipment & Accessories	45.10
25177	5-Step Drill EV Ø3.7/4.3, 6-13	Instruments, Equipment & Accessories	45.10
25180	6-Step Drill EV Ø4.3/4.9, 6-17	Instruments, Equipment & Accessories	45.10
25181	6-Step Drill EV Ø4.3/4.9, 6-13	Instruments, Equipment & Accessories	45.10
25188	A/B-Conical Drill EV Ø3.1/4.2	Instruments, Equipment & Accessories	45.10
25190	A/B-Conical Drill EV Ø3.7/4.8	Instruments, Equipment & Accessories	45.10
25193	B-Cortical Drill EV Ø2.5/3.0	Instruments, Equipment & Accessories	45.10
25195	B-Cortical Drill EV Ø3.1/3.6	Instruments, Equipment & Accessories	45.10
25197	B-Cortical Drill EV Ø3.7/4.2	Instruments, Equipment & Accessories	45.10
25199	B-Cortical Drill EV Ø4.3/4.8	Instruments, Equipment & Accessories	45.10
25201	B-Cortical Drill EV Ø4.9/5.4	Instruments, Equipment & Accessories	45.10
25203	Abutment Screw EV 3.0	Prosthetics: Restorative Components	23.70

Product no.	Product description	Product category	£ price (exc. VAT)
25204	Abutment Screw EV 3.6	Prosthetics: Restorative Components	23.70
25205	Abutment Screw EV 4.2	Prosthetics: Restorative Components	23.70
25206	Abutment Screw EV 4.8	Prosthetics: Restorative Components	23.70
25207	Abutment Screw EV 5.4	Prosthetics: Restorative Components	23.70
25212	OsseoSpeed EV 3.0 S - 8 mm	Surgical: Implant Units	239.00
25213	OsseoSpeed EV 3.0 S - 9 mm	Surgical: Implant Units	239.00
25214	OsseoSpeed EV 3.0 S - 11 mm	Surgical: Implant Units	239.00
25215	OsseoSpeed EV 3.0 S - 13 mm	Surgical: Implant Units	239.00
25216	OsseoSpeed EV 3.0 S - 15 mm	Surgical: Implant Units	239.00
25221	OsseoSpeed EV 3.6 S - 6 mm	Surgical: Implant Units	239.00
25222	OsseoSpeed EV 3.6 S - 8 mm	Surgical: Implant Units	239.00
25223	OsseoSpeed EV 3.6 S - 9 mm	Surgical: Implant Units	239.00
25224	OsseoSpeed EV 3.6 S - 11 mm	Surgical: Implant Units	239.00
25225	OsseoSpeed EV 3.6 S - 13 mm	Surgical: Implant Units	239.00
25226	OsseoSpeed EV 3.6 S - 15 mm	Surgical: Implant Units	239.00
25227	OsseoSpeed EV 3.6 S - 17 mm	Surgical: Implant Units	239.00
25231	OsseoSpeed EV 4.2 S - 6 mm	Surgical: Implant Units	239.00
25232	OsseoSpeed EV 4.2 S - 8 mm	Surgical: Implant Units	239.00
25233	OsseoSpeed EV 4.2 S - 9 mm	Surgical: Implant Units	239.00
25234	OsseoSpeed EV 4.2 S - 11 mm	Surgical: Implant Units	239.00
25235	OsseoSpeed EV 4.2 S - 13 mm	Surgical: Implant Units	239.00
25236	OsseoSpeed EV 4.2 S - 15 mm	Surgical: Implant Units	239.00
25237	OsseoSpeed EV 4.2 S - 17 mm	Surgical: Implant Units	239.00
25241	OsseoSpeed EV 4.8 S - 6 mm	Surgical: Implant Units	239.00
25242	OsseoSpeed EV 4.8 S - 8 mm	Surgical: Implant Units	239.00
25243	OsseoSpeed EV 4.8 S - 9 mm	Surgical: Implant Units	239.00
25244	OsseoSpeed EV 4.8 S - 11 mm	Surgical: Implant Units	239.00
25245	OsseoSpeed EV 4.8 S - 13 mm	Surgical: Implant Units	239.00
25246	OsseoSpeed EV 4.8 S - 15 mm	Surgical: Implant Units	239.00
25247	OsseoSpeed EV 4.8 S - 17 mm	Surgical: Implant Units	239.00
25251	OsseoSpeed EV 5.4 S - 6 mm	Surgical: Implant Units	239.00
25252	OsseoSpeed EV 5.4 S - 8 mm	Surgical: Implant Units	239.00
25253	OsseoSpeed EV 5.4 S - 9 mm	Surgical: Implant Units	239.00
25254	OsseoSpeed EV 5.4 S - 11 mm	Surgical: Implant Units	239.00
25255	OsseoSpeed EV 5.4 S - 13 mm	Surgical: Implant Units	239.00
25256	OsseoSpeed EV 5.4 S - 15 mm	Surgical: Implant Units	239.00
25262	OsseoSpeed EV 4.2 C - 8 mm	Surgical: Implant Units	239.00
25263	OsseoSpeed EV 4.2 C - 9 mm	Surgical: Implant Units	239.00
25264	OsseoSpeed EV 4.2 C - 11 mm	Surgical: Implant Units	239.00
25265	OsseoSpeed EV 4.2 C - 13 mm	Surgical: Implant Units	239.00
25266	OsseoSpeed EV 4.2 C - 15 mm	Surgical: Implant Units	239.00
25267	OsseoSpeed EV 4.2 C - 17 mm	Surgical: Implant Units	239.00
25272	OsseoSpeed EV 4.8 C - 8 mm	Surgical: Implant Units	239.00
25273	OsseoSpeed EV 4.8 C - 9 mm	Surgical: Implant Units	239.00
25274	OsseoSpeed EV 4.8 C - 11 mm	Surgical: Implant Units	239.00
25275	OsseoSpeed EV 4.8 C - 13 mm	Surgical: Implant Units	239.00
25276	OsseoSpeed EV 4.8 C - 15 mm	Surgical: Implant Units	239.00
25277	OsseoSpeed EV 4.8 C - 17 mm	Surgical: Implant Units	239.00
25280	Cover Screw EV 3.0	Surgical: Cover Screws	32.80
25281	Cover Screw EV 3.6	Surgical: Cover Screws	32.80
25282	Cover Screw EV 4.2	Surgical: Cover Screws	32.80
25283	Cover Screw EV 4.8	Surgical: Cover Screws	32.80
25284	Cover Screw EV 5.4	Surgical: Cover Screws	32.80
25285	Healing Uni EV 3.6 - 2 mm	Prosthetics: Healing & Temp Abutments	56.30
25286	Healing Uni EV 3.6 - 4 mm	Prosthetics: Healing & Temp Abutments	56.30
25287	Healing Uni EV 3.6 - 6 mm	Prosthetics: Healing & Temp Abutments	56.30
25288	Healing Uni EV 4.2 - 2 mm	Prosthetics: Healing & Temp Abutments	56.30
25289	Healing Uni EV 4.2 - 4 mm	Prosthetics: Healing & Temp Abutments	56.30
25290	Healing Uni EV 4.2 - 6 mm	Prosthetics: Healing & Temp Abutments	56.30
25291	Healing Uni EV 4.8 - 2 mm	Prosthetics: Healing & Temp Abutments	56.30
25292	Healing Uni EV 4.8 - 4 mm	Prosthetics: Healing & Temp Abutments	56.30
25293	Healing Uni EV 4.8 - 6 mm	Prosthetics: Healing & Temp Abutments	56.30
25294	Healing Uni EV 5.4 - 2 mm	Prosthetics: Healing & Temp Abutments	56.30
25295	Healing Uni EV 5.4 - 4 mm	Prosthetics: Healing & Temp Abutments	56.30
25296	Healing Uni EV 5.4 - 6 mm	Prosthetics: Healing & Temp Abutments	56.30

Product no.	Product description	Product category	£ price (exc. VAT)
25297	HealDesign EV 3.0 Ø3.5 - 4.5mm	Prosthetics: Healing & Temp Abutments	56.30
25298	HealDesign EV 3.0 Ø3.5-3.5mm	Prosthetics: Healing & Temp Abutments	56.30
25299	HealDesign EV 3.6 Ø4 - 4.5mm	Prosthetics: Healing & Temp Abutments	56.30
25300	HealDesign EV 3.6 Ø4 -3.5mm	Prosthetics: Healing & Temp Abutments	56.30
25301	HealDesign EV 3.6 Ø5-3.5Tri	Prosthetics: Healing & Temp Abutments	57.90
25302	HealDesign EV 4.2 Ø5 - 4.5mm	Prosthetics: Healing & Temp Abutments	56.30
25303	HealDesign EV 4.2 Ø5-3.5 Tri	Prosthetics: Healing & Temp Abutments	57.90
25304	HealDesign EV 4.2Ø6.5-3.5Tri	Prosthetics: Healing & Temp Abutments	57.90
25305	HealDesign EV 4.8 Ø5-3.5 Tri	Prosthetics: Healing & Temp Abutments	57.90
25306	HealDesign EV 4.8 Ø6.5-4.5mm	Prosthetics: Healing & Temp Abutments	56.30
25307	HealDesign EV 4.8Ø6.5-3.5Tri	Prosthetics: Healing & Temp Abutments	57.90
25308	HealDesign EV 5.4 Ø6.5-4.5mm	Prosthetics: Healing & Temp Abutments	56.30
25309	HealDesign EV 5.4 Ø6.5-3.5mm	Prosthetics: Healing & Temp Abutments	56.30
25310	Direct Ab. EV Heal Cap 3.3	Prosthetics: Restorative Components	17.80
25311	Direct Ab. EV Heal Cap 4	Prosthetics: Restorative Components	17.80
25312	Direct Ab. EV Heal Cap 5	Prosthetics: Restorative Components	17.80
25313	Direct Ab. EV Heal Cap 6	Prosthetics: Restorative Components	17.80
25315	ZirDesign EV 3.6 Ø5.5-1.5Tri	Prosthetics: Abutments	270.10
25316	ZirDesign EV 3.6 Ø4.5-2.5 mm	Prosthetics: Abutments	283.70
25317	ZirDesign EV 3.6 20°Ø4.5-1.5	Prosthetics: Abutments	283.70
25318	ZirDesign EV 4.2 Ø5.5-1.5 Tri	Prosthetics: Abutments	283.70
25319	ZirDesign EV 4.2 Ø7-1.5mmTri	Prosthetics: Abutments	283.70
25320	ZirDesign EV 4.2 Ø5.5-2.5 mm	Prosthetics: Abutments	283.70
25321	ZirDesign EV 4.2 20° Ø5.5-1.5	Prosthetics: Abutments	283.70
25322	ZirDesign EV 4.8 Ø5.5-1.5Tri	Prosthetics: Abutments	283.70
25323	ZirDesign EV 4.8 Ø7-1.5 Tri	Prosthetics: Abutments	283.70
25324	ZirDesign EV 4.8 Ø7 - 2.5 mm	Prosthetics: Abutments	283.70
25325	ZirDesign EV 4.8 20°Ø5.5-1.5	Prosthetics: Abutments	283.70
25326	CastDesign EV 3.6	Prosthetics: Abutments	174.50
25327	CastDesign EV 4.2	Prosthetics: Abutments	174.50
25328	CastDesign EV 4.8	Prosthetics: Abutments	174.50
25329	CastDesign EV 5.4	Prosthetics: Abutments	174.50
25330	TiDesign EV 3.0 Ø4 - 2.5 mm	Prosthetics: Abutments	179.30
25331	TiDesign EV 3.0 Ø4 - 1.5 mm	Prosthetics: Abutments	179.30
25332	TiDesign EV 3.0 15° Ø4-1.5mm	Prosthetics: Abutments	179.30
25333	TiDesign EV 3.6 Ø5.5-1.5 Tri	Prosthetics: Abutments	184.00
25334	TiDesign EV 3.6 Ø4.5-2.5 mm	Prosthetics: Abutments	179.30
25335	TiDesign EV 3.6 20° Ø4.5-1.5	Prosthetics: Abutments	179.30
25336	TiDesign EV 4.2 Ø5.5-1.5 Tri	Prosthetics: Abutments	184.00
25337	TiDesign EV 4.2 Ø7-1.5mm Tri	Prosthetics: Abutments	184.00
25338	TiDesign EV 4.2 Ø5.5-2.5mm	Prosthetics: Abutments	179.30
25339	TiDesign EV 4.2 20° Ø5.5-1.5	Prosthetics: Abutments	179.30
25340	TiDesign EV 4.8 Ø5.5-1.5 Tri	Prosthetics: Abutments	184.00
25341	TiDesign EV 4.8 Ø7-1.5mm Tri	Prosthetics: Abutments	184.00
25342	TiDesign EV 4.8 Ø7 - 2.5 mm	Prosthetics: Abutments	179.30
25343	TiDesign EV 4.8 20° Ø5.5-1.5	Prosthetics: Abutments	179.30
25344	TiDesign EV 5.4 Ø7 - 2.5mm	Prosthetics: Abutments	179.30
25345	TiDesign EV 5.4 Ø7 - 1.5mm	Prosthetics: Abutments	179.30
25346	Direct EV API Ø3.3	Prosthetics: Restorative Components	86.90
25347	Direct EV API Ø4	Prosthetics: Restorative Components	86.90
25348	Direct EV API Ø5	Prosthetics: Restorative Components	86.90
25349	Direct EV API Ø6	Prosthetics: Restorative Components	86.90
25361	Direct Ab. EV 3.0 Ø3.3 - 1 mm	Prosthetics: Abutments	139.80
25362	Direct Ab. EV 3.0 Ø3.3 - 2 mm	Prosthetics: Abutments	139.80
25363	Direct Ab. EV 3.0 Ø3.3 - 3 mm	Prosthetics: Abutments	139.80
25364	Direct Ab. EV 3.6 Ø4 - 1 mm	Prosthetics: Abutments	139.80
25365	Direct Ab. EV 3.6 Ø4 - 2 mm	Prosthetics: Abutments	139.80
25366	Direct Ab. EV 3.6 Ø4 - 3 mm	Prosthetics: Abutments	139.80
25367	Direct Ab. EV 4.2 Ø5 - 1 mm	Prosthetics: Abutments	139.80
25368	Direct Ab. EV 4.2 Ø5 - 2 mm	Prosthetics: Abutments	139.80
25369	Direct Ab. EV 4.2 Ø5 - 3 mm	Prosthetics: Abutments	139.80
25370	Direct Ab. EV 4.8 Ø5 - 1 mm	Prosthetics: Abutments	139.80
25371	Direct Ab. EV 4.8 Ø5 - 2 mm	Prosthetics: Abutments	139.80
25372	Direct Ab. EV 4.8 Ø5 - 3 mm	Prosthetics: Abutments	139.80
25373	Direct Ab. EV 5.4 Ø6 - 1 mm	Prosthetics: Abutments	139.80

Product no.	Product description	Product category	£ price (exc. VAT)
25374	Direct Ab. EV 5.4 Ø6 - 2 mm	Prosthetics: Abutments	139.80
25375	Direct Ab. EV 5.4 Ø6 - 3 mm	Prosthetics: Abutments	139.80
25377	Implant Driver EV 3.0 Long	Instruments, Equipment & Accessories	59.00
25378	Implant Driver EV 3.6 Short	Instruments, Equipment & Accessories	59.00
25379	Implant Driver EV 3.6 Long	Instruments, Equipment & Accessories	59.00
25380	Implant Driver EV 4.2 Short	Instruments, Equipment & Accessories	59.00
25381	Implant Driver EV 4.2 Long	Instruments, Equipment & Accessories	59.00
25382	Implant Driver EV 4.8 Short	Instruments, Equipment & Accessories	59.00
25383	Implant Driver EV 4.8 Long	Instruments, Equipment & Accessories	59.00
25384	Implant Driver EV 5.4 Short	Instruments, Equipment & Accessories	59.00
25385	Implant Driver EV 5.4 Long	Instruments, Equipment & Accessories	59.00
25396	Direct Ab. EV Pick-Up 3.3	Prosthetics: Restorative Components	22.10
25397	Direct Ab. EV Pick-Up 4	Prosthetics: Restorative Components	22.10
25398	Direct Ab. EV Pick-Up 5	Prosthetics: Restorative Components	22.10
25399	Direct Ab. EV Pick-Up 6	Prosthetics: Restorative Components	22.10
25401	Direct Ab. EV Replica 3.3	Prosthetics: Restorative Components	23.10
25402	Direct Ab. EV Replica 4	Prosthetics: Restorative Components	23.10
25403	Direct Ab. EV Replica 5	Prosthetics: Restorative Components	23.10
25404	Direct Ab. EV Replica 6	Prosthetics: Restorative Components	23.10
25406	Direct Ab. EV Burnout Cap 3.3	Prosthetics: Restorative Components	25.20
25407	Direct Ab. EV Burnout Cap 4	Prosthetics: Restorative Components	25.20
25408	Direct Ab. EV Burnout Cap 5	Prosthetics: Restorative Components	25.20
25409	Direct Ab. EV Burnout Cap 6	Prosthetics: Restorative Components	25.20
25411	B 6mm-Cort.Drill EV Ø3.1/3.6	Instruments, Equipment & Accessories	45.10
25412	A 6mm-Cort.Drill EV Ø3.7/3.9	Instruments, Equipment & Accessories	45.10
25419	B 6mm-Cort.Drill EV Ø3.7/4.2	Instruments, Equipment & Accessories	45.10
25420	A 6mm-Cort.Drill EV Ø4.3/4.5	Instruments, Equipment & Accessories	45.10
25421	B 6mm-Cort.Drill EV Ø4.3/4.8	Instruments, Equipment & Accessories	45.10
25422	A 6mm-Cort.Drill EV Ø4.9/5.1	Instruments, Equipment & Accessories	45.10
25423	A-Cortical Drill EV Ø2.5/2.7	Instruments, Equipment & Accessories	45.10
25424	B 6mm-Cort.Drill EV Ø4.9/5.4	Instruments, Equipment & Accessories	45.10
25431	A-Cortical Drill EV Ø4.9/5.1	Instruments, Equipment & Accessories	45.10
25440	OsseoSpeed Profile EV 4.2 PS - 8mm	Surgical: Implant Units	239.00
25441	OsseoSpeed Profile EV 4.2 PS - 9mm	Surgical: Implant Units	239.00
25442	OsseoSpeed Profile EV 4.2 PS - 11mm	Surgical: Implant Units	239.00
25443	OsseoSpeed Profile EV 4.2 PS - 13mm	Surgical: Implant Units	239.00
25444	OsseoSpeed Profile EV 4.2 PS - 15mm	Surgical: Implant Units	239.00
25445	OsseoSpeed Profile EV 4.2 PS - 17mm	Surgical: Implant Units	239.00
25446	OsseoSpeed Profile EV 4.8 PS - 8mm	Surgical: Implant Units	239.00
25447	OsseoSpeed Profile EV 4.8 PS - 9mm	Surgical: Implant Units	239.00
25448	OsseoSpeed Profile EV 4.8 PS - 11mm	Surgical: Implant Units	239.00
25449	OsseoSpeed Profile EV 4.8 PS - 13mm	Surgical: Implant Units	239.00
25450	OsseoSpeed Profile EV 4.8 PS - 15mm	Surgical: Implant Units	239.00
25451	OsseoSpeed Profile EV 4.8 PS - 17mm	Surgical: Implant Units	239.00
25452	OsseoSpeed Profile EV 4.2 PC - 8mm	Surgical: Implant Units	239.00
25453	OsseoSpeed Profile EV 4.2 PC - 9mm	Surgical: Implant Units	239.00
25454	OsseoSpeed Profile EV 4.2 PC - 11mm	Surgical: Implant Units	239.00
25455	OsseoSpeed Profile EV 4.2 PC - 13mm	Surgical: Implant Units	239.00
25456	OsseoSpeed Profile EV 4.2 PC - 15mm	Surgical: Implant Units	239.00
25457	OsseoSpeed Profile EV 4.2 PC - 17mm	Surgical: Implant Units	239.00
25458	OsseoSpeed Profile EV 4.8 PC - 8mm	Surgical: Implant Units	239.00
25459	OsseoSpeed Profile EV 4.8 PC - 9mm	Surgical: Implant Units	239.00
25460	OsseoSpeed Profile EV 4.8 PC - 11mm	Surgical: Implant Units	239.00
25461	OsseoSpeed Profile EV 4.8 PC - 13mm	Surgical: Implant Units	239.00
25462	OsseoSpeed Profile EV 4.8 PC - 15mm	Surgical: Implant Units	239.00
25463	OsseoSpeed Profile EV 4.8 PC - 17mm	Surgical: Implant Units	239.00
25464	Implant Driver for OsseoSpeed Profile EV 4.2 Short	Instruments, Equipment & Accessories	60.10
25465	Implant Driver for OsseoSpeed Profile EV 4.2 Long	Instruments, Equipment & Accessories	60.10
25466	Implant Driver for OsseoSpeed Profile EV 4.8 Short	Instruments, Equipment & Accessories	60.10
25467	Implant Driver for OsseoSpeed Profile EV 4.8 Long	Instruments, Equipment & Accessories	60.10
25476	Lab Abutment Screw EV 3.0 qty3	Instruments, Equipment & Accessories	48.00
25477	Lab Abutment Screw EV 3.6 qty3	Instruments, Equipment & Accessories	48.00
25478	Lab Abutment Screw EV 4.2 qty3	Instruments, Equipment & Accessories	48.00
25479	Lab Abutment Screw EV 4.8 qty3	Instruments, Equipment & Accessories	48.00
25480	Lab Abutment Screw EV 5.4 qty3	Instruments, Equipment & Accessories	48.00
25481	Bridge Screw EV	Prosthetics: Restorative Components	23.10

Product no.	Product description	Product category	£ price (exc. VAT)
25482	X-StepDrill EV Ø2.5/2.85, 6-13	Instruments, Equipment & Accessories	45.10
25483	X-StepDrill EV Ø3.1/3.45, 6-13	Instruments, Equipment & Accessories	45.10
25484	X-StepDrill EV Ø3.7/4.05, 6-13	Instruments, Equipment & Accessories	45.10
25485	X-StepDrill EV Ø4.3/4.65, 6-13	Instruments, Equipment & Accessories	45.10
25486	X-StepDrill EV Ø4.9/5.25, 6-13	Instruments, Equipment & Accessories	45.10
25487	A 6mm-Cort.Drill EV Ø3.1/3.3	Instruments, Equipment & Accessories	45.10
25488	A-Cortical Drill EV Ø3.1/3.3	Instruments, Equipment & Accessories	45.10
25490	A-Cortical Drill EV Ø3.7/3.9	Instruments, Equipment & Accessories	45.10
25492	A-Cortical Drill EV Ø4.3/4.5	Instruments, Equipment & Accessories	45.10
25494	Direct Ab. EV 4.2 Ø6 - 1 mm	Prosthetics: Abutments	139.80
25495	Direct Ab. EV 4.2 Ø6 - 2 mm	Prosthetics: Abutments	139.80
25496	Direct Ab. EV 4.2 Ø6 - 3 mm	Prosthetics: Abutments	139.80
25497	Direct Ab. EV 4.8 Ø6 - 1 mm	Prosthetics: Abutments	139.80
25498	Direct Ab. EV 4.8 Ø6 - 2 mm	Prosthetics: Abutments	139.80
25499	Direct Ab. EV 4.8 Ø6 - 3 mm	Prosthetics: Abutments	139.80
25500	Radiographic Impl. Guides EV	Prosthetics: Other Product	8.70
25501	HealDesign EV 4.2 Ø5-3.5mm	Prosthetics: Healing & Temp Abutments	56.30
25502	HealDesign EV 4.8 Ø5-3.5mm	Prosthetics: Healing & Temp Abutments	56.30
25503	TempDesign EV 3.0	Prosthetics: Healing & Temp Abutments	58.40
25504	TempDesign EV 3.6	Prosthetics: Healing & Temp Abutments	58.40
25505	TempDesign EV 4.2	Prosthetics: Healing & Temp Abutments	58.40

The SmartFix® concept

Quick, safe and cost effective solutions for edentulous patients

SmartFix is a concept that helps patients enjoy life again and it works with all three implant systems offered by Dentsply Sirona Implants— Atlantis, Astra Tech Implant System EV, and Xive.

It's also the answer to a growing patient need for full-arch, implant-supported restorations.

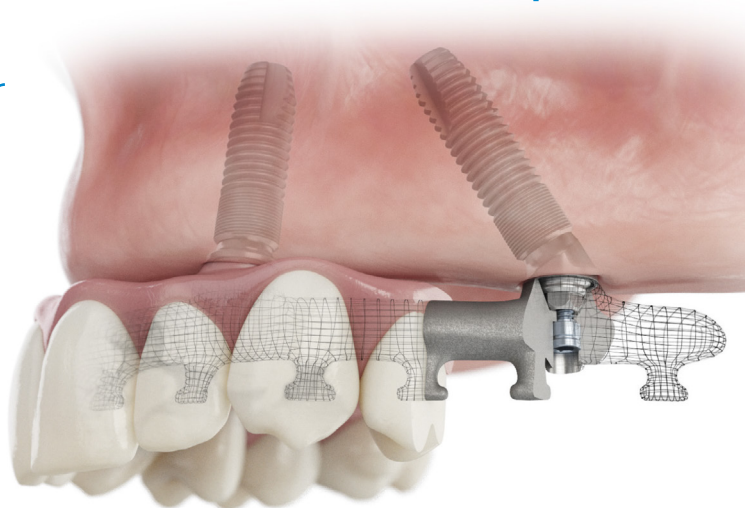

Just like everyone else, edentulous, or soon-to-be edentulous, individuals want to enjoy life to the fullest. Sadly, many of them suffer from poorly functioning and painful dental prostheses. SmartFix handles these problems and offers a quick, safe and cost-efficient way to improve quality of life.

In short, by using a well-proven treatment method, the SmartFix concept lets clinicians provide a patient with an immediately fixed reconstruction and a full-arch restoration on only four dental implants. By tilting distal implants, the use of available bone is optimised and the proximity to anatomical structures reduced.

Another upside of the procedure is that longer implants, rather than an increased number of implants, can be placed to properly

distribute prosthetic load and avoid cantilevers.

For patients, the benefits with the SmartFix concept include improved confidence and quality of life thanks to excellent function and aesthetics, fully functioning temporisation on the day of the surgery, fewer visits to the clinic which equals lower costs, and a reduced need for invasive surgery like bone grafting and other advanced procedures.

Clinics also stand to gain a lot from adding the SmartFix concept to their offer. There's little need for special training as the treatment is less surgically complex. The concept offers a streamlined work flow and standardised procedures that improve productivity and profitability. And, as research shows a growing patient

The SmartFix concept lets clinicians provide a patient with an immediately fixed reconstruction and a full-arch restoration on only four dental implants.

need for full-arch, implant-supported restorations, the SmartFix concept is a sure way for clinics that want to grow their business and attract new groups of patients.

In summary, the SmartFix concept is a true win-win for all parties. Clinics can meet a growing demand with a solution that provides excellent aesthetic and functional results, while patients get a quick, safe and cost-efficient treatment to improve their quality of life.

implantinspiration.dentsplyimplants.com/smartfix

Product no.	Product description	Product category	£ price (exc. VAT)
25506	TempDesign EV 4.8	Prosthetics: Healing & Temp Abutments	58.40
25507	TempDesign EV 5.4	Prosthetics: Healing & Temp Abutments	58.40
25508	Temp Abutment EV 3.0	Prosthetics: Healing & Temp Abutments	44.80
25509	Temp Abutment EV 3.6	Prosthetics: Healing & Temp Abutments	44.80
25510	Temp Abutment EV 4.2	Prosthetics: Healing & Temp Abutments	44.80
25511	Temp Abutment EV 4.8	Prosthetics: Healing & Temp Abutments	44.80
25512	Temp Abutment EV 5.4	Prosthetics: Healing & Temp Abutments	44.80
25528	Lab Pin Design EV 3.0/3.6	Prosthetics: Restorative Components	17.30
25530	LabPinDesignEV 4.2/4.8/5.4	Prosthetics: Restorative Components	17.30
25534	Implant Transfer EV 3.0 Long	Prosthetics: Restorative Components	41.40
25535	Implant Transfer EV 3.6 Short	Prosthetics: Restorative Components	41.40
25536	Implant Transfer EV 3.6 Long	Prosthetics: Restorative Components	41.40
25537	Implant Transfer EV 4.2 Short	Prosthetics: Restorative Components	41.40
25538	Implant Transfer EV 4.2 Long	Prosthetics: Restorative Components	41.40
25539	Implant Transfer EV 4.8 Short	Prosthetics: Restorative Components	41.40
25540	Implant Transfer EV 4.8 Long	Prosthetics: Restorative Components	41.40
25541	Implant Transfer EV 5.4 Short	Prosthetics: Restorative Components	41.40
25542	Implant Transfer EV 5.4 Long	Prosthetics: Restorative Components	41.40
25543	Implant Replica EV 3.0	Prosthetics: Restorative Components	24.20
25544	Implant Replica EV 3.6	Prosthetics: Restorative Components	24.20
25545	Implant Replica EV 4.2	Prosthetics: Restorative Components	24.20
25546	Implant Replica EV 4.8	Prosthetics: Restorative Components	24.20
25547	Implant Replica EV 5.4	Prosthetics: Restorative Components	24.20
25552	Uni Abutment EV P-U Ø4.3 Short	Prosthetics: Restorative Components	24.70
25555	Uni Abutment EV 3.0 - 2 mm	Prosthetics: Abutments	113.60
25556	Uni Abutment EV 3.0 - 3 mm	Prosthetics: Abutments	113.60
25557	Uni Abutment EV 3.0 - 5 mm	Prosthetics: Abutments	113.60
25558	Uni Abutment EV 3.6 - 1 mm	Prosthetics: Abutments	113.60
25559	Uni Abutment EV 3.6 - 2 mm	Prosthetics: Abutments	113.60
25560	Uni Abutment EV 3.6 - 3 mm	Prosthetics: Abutments	113.60
25561	Uni Abutment EV 3.6 - 5 mm	Prosthetics: Abutments	113.60
25562	Uni Abutment EV 4.2 - 1 mm	Prosthetics: Abutments	113.60
25563	Uni Abutment EV 4.2 - 2 mm	Prosthetics: Abutments	113.60
25564	Uni Abutment EV 4.2 - 3 mm	Prosthetics: Abutments	113.60
25565	Uni Abutment EV 4.2 - 5 mm	Prosthetics: Abutments	113.60
25566	Uni Abutment EV 4.8 - 1 mm	Prosthetics: Abutments	113.60
25567	Uni Abutment EV 4.8 - 2 mm	Prosthetics: Abutments	113.60
25568	Uni Abutment EV 4.8 - 3 mm	Prosthetics: Abutments	113.60
25569	Uni Abutment EV 4.8 - 5 mm	Prosthetics: Abutments	113.60
25570	Uni Abutment EV 5.4 - 1 mm	Prosthetics: Abutments	113.60
25571	Uni Abutment EV 5.4 - 2 mm	Prosthetics: Abutments	113.60
25572	Uni Abutment EV 5.4 - 3 mm	Prosthetics: Abutments	113.60
25573	Uni Abutment EV 5.4 - 5 mm	Prosthetics: Abutments	113.60
25574	Healing Uni EV 3.0 - 2 mm	Prosthetics: Healing & Temp Abutments	56.30
25575	Healing Uni EV 3.0 - 3 mm	Prosthetics: Healing & Temp Abutments	56.30
25576	Healing Uni EV 3.0 - 4 mm	Prosthetics: Healing & Temp Abutments	56.30
25577	Healing Uni EV 3.0 - 6 mm	Prosthetics: Healing & Temp Abutments	56.30
25578	Healing Uni EV 3.6 - 3 mm	Prosthetics: Healing & Temp Abutments	56.30
25579	Healing Uni EV 4.2 - 3 mm	Prosthetics: Healing & Temp Abutments	56.30
25580	Healing Uni EV 4.8 - 3 mm	Prosthetics: Healing & Temp Abutments	56.30
25581	Healing Uni EV 5.4 - 3 mm	Prosthetics: Healing & Temp Abutments	56.30
25582	Cover Screw for OsseoSpeed Profile EV 4.2	Surgical: Cover Screws	36.60
25583	Cover Screw for OsseoSpeed Profile EV 4.8	Surgical: Cover Screws	36.60
25584	HealDesign Abutment for OsseoSpeed Profile EV 4.2 Ø5 - 4 mm	Prosthetics: Healing & Temp Abutments	56.30
25585	HealDesign Abutment for OsseoSpeed Profile EV 4.2 Ø5-3 Tri	Prosthetics: Healing & Temp Abutments	57.90
25586	HealDesign Abutment for OsseoSpeed Profile EV 4.2 Ø6.5-3 Tri	Prosthetics: Healing & Temp Abutments	57.90
25587	HealDesign Abutment for OsseoSpeed Profile EV 4.2 Ø5 - 3 mm	Prosthetics: Healing & Temp Abutments	56.30
25588	HealDesign Abutment for OsseoSpeed Profile EV 4.8 Ø5 - 3 Tri	Prosthetics: Healing & Temp Abutments	57.90
25589	HealDesign Abutment for OsseoSpeed Profile EV 4.8 Ø6.5 - 4 mm	Prosthetics: Healing & Temp Abutments	56.30
25590	HealDesign Abutment for OsseoSpeed Profile EV 4.8 Ø6.5 - 3 Tr	Prosthetics: Healing & Temp Abutments	57.90

Product no.	Product description	Product category	£ price (exc. VAT)
25591	HealDesign Abutment for OsseoSpeed Profile EV 4.8 Ø5 - 3 mm	Prosthetics: Healing & Temp Abutments	56.30
25592	TiDesign Abutment for OsseoSpeed Profile EV 4.2Ø5.5 - 2 Tri	Prosthetics: Abutments	184.00
25593	TiDesign Abutment for OsseoSpeed Profile EV 4.2 Ø7 - 2 Tri	Prosthetics: Abutments	184.00
25594	TiDesign Abutment for OsseoSpeed Profile EV 4.2 Ø5.5 - 3 mm	Prosthetics: Abutments	179.30
25595	TiDesign Abutment for OsseoSpeed Profile EV 4.2 15° Ø5.5 - 2mm	Prosthetics: Abutments	179.30
25596	TiDesign Abutment for OsseoSpeed Profile EV 4.8 Ø5.5 - 2 Tri	Prosthetics: Abutments	184.00
25597	TiDesign Abutment for OsseoSpeed Profile EV 4.8 Ø7 - 2 Tri	Prosthetics: Abutments	184.00
25598	TiDesign Abutment for OsseoSpeed Profile EV 4.8 Ø7 - 3 mm	Prosthetics: Abutments	179.30
25599	TiDesign Abutment for OsseoSpeed Profile EV 4.8 15° Ø5.5 - 2mm	Prosthetics: Abutments	179.30
25600	Implant Pick-Up for OsseoSpeed Profile EV 4.2 Long	Prosthetics: Restorative Components	41.40
25601	Implant Pick-Up for OsseoSpeed Profile EV 4.2 Short	Prosthetics: Restorative Components	41.40
25603	Implant Pick-Up for OsseoSpeed Profile EV 4.8 Short	Prosthetics: Restorative Components	41.40
25604	Implant Pick-Up Design for OsseoSpeed Profile EV 4.2	Prosthetics: Restorative Components	41.40
25605	Implant Pick-Up Design for OsseoSpeed Profile EV 4.8	Prosthetics: Restorative Components	41.40
25606	Implant Transfer for OsseoSpeed Profile EV 4.2 Short	Prosthetics: Restorative Components	41.40
25607	Implant Transfer for OsseoSpeed Profile EV 4.2 Long	Prosthetics: Restorative Components	41.40
25608	Implant Transfer for OsseoSpeed Profile EV 4.8 Short	Prosthetics: Restorative Components	41.40
25609	Implant Transfer for OsseoSpeed Profile EV 4.8 Long	Prosthetics: Restorative Components	41.40
25610	Implant Replica for OsseoSpeed Profile EV 4.2	Prosthetics: Restorative Components	25.20
25611	Implant Replica for OsseoSpeed Profile EV 4.8	Prosthetics: Restorative Components	25.20
25615	Uni Abutment EV Replica	Prosthetics: Restorative Components	17.30
25616	Uni Abutm. EV Heal Cap Ø4.3	Prosthetics: Restorative Components	15.50
25617	Uni Abutment EV Heal Cap Ø5.5	Prosthetics: Restorative Components	15.50
25619	Angled Abutm.EV 3.6 20° -1 mm	Prosthetics: Abutments	165.10
25620	Angled Abutm.EV 3.6 20° -2mm	Prosthetics: Abutments	165.10
25621	Angled Abutm.EV 3.6 20°-1mm NI	Prosthetics: Abutments	165.10
25622	Angled Abutm.EV 3.6 20°-2mm NI	Prosthetics: Abutments	165.10
25625	Angled Abutm.EV 4.2 20° - 1mm	Prosthetics: Abutments	165.10
25626	Angled Abutm.EV 4.2 20° - 2mm	Prosthetics: Abutments	165.10
25627	Angled Abutm.EV 4.2 20°-1mm NI	Prosthetics: Abutments	165.10
25628	Angled Abutm.EV 4.2 20°-2mm NI	Prosthetics: Abutments	165.10
25631	Angled Abutm.EV 4.8 20° - 1mm	Prosthetics: Abutments	165.10
25632	Angled Abutm.EV 4.8 20° - 2mm	Prosthetics: Abutments	165.10
25633	Angled Abutm.EV 4.8 20°-1mm NI	Prosthetics: Abutments	165.10
25634	Angled Abutm.EV 4.8 20°-2mm NI	Prosthetics: Abutments	165.10
25637	R I G OsseoSpeed Profile EV	Prosthetics: Other Product	8.70
25638	OD Cylinder EV	Prosthetics: Restorative Components	72.50
25641	Uni Abutment EV Pick-Up Ø4.3	Prosthetics: Restorative Components	24.70
25642	Uni Abutment EV Pick-Up Ø5.5	Prosthetics: Restorative Components	24.70
25643	Lab Abutment Pin EV Short	Prosthetics: Restorative Components	14.50
25644	Lab Abutment Pin EV Interm.	Prosthetics: Restorative Components	14.50
25645	Lab Abutment Pin EV Long	Prosthetics: Restorative Components	14.50
25646	Uni Abutment EV Transfer	Prosthetics: Restorative Components	33.80
25647	Uni Abutm. EV Semi-BO Cylinder	Prosthetics: Restorative Components	70.80
25648	Uni Abutm. EV Temp. Cylinder	Prosthetics: Restorative Components	39.20
25649	Uni Abutment EV BO Cylinder	Prosthetics: Restorative Components	25.20
25650	Angled Abutm.EV Heal Cap	Prosthetics: Restorative Components	23.10
25651	Angled Abutm.EV Pick-Up	Prosthetics: Restorative Components	36.60
25652	Angled Abutm.EV Replica	Prosthetics: Restorative Components	17.30
25653	Angled Abutm.EV Semi BO Cyl.	Prosthetics: Restorative Components	79.90
25654	Angled Abutm.EV Temporary Cyl.	Prosthetics: Restorative Components	42.30
25655	Angled Abutm.EV BO Cylinder	Prosthetics: Restorative Components	25.20
25656	Lab Bridge Screw EV qty 3	Instruments, Equipment & Accessories	48.00
25657	Locator Abutment EV 3.6 - 1 mm	Prosthetics: Abutments	101.40
25658	Locator Abutment EV 3.6 - 2 mm	Prosthetics: Abutments	101.40
25659	Locator Abutment EV 3.6 - 3 mm	Prosthetics: Abutments	101.40
25660	Locator Abutment EV 3.6 - 4 mm	Prosthetics: Abutments	101.40
25661	Locator Abutment EV 3.6 - 5 mm	Prosthetics: Abutments	101.40
25662	Locator Abutment EV 4.2 - 1 mm	Prosthetics: Abutments	101.40
25663	Locator Abutment EV 4.2 - 2 mm	Prosthetics: Abutments	101.40
25664	Locator Abutment EV 4.2 - 3 mm	Prosthetics: Abutments	101.40
25665	Locator Abutment EV 4.2 - 4 mm	Prosthetics: Abutments	101.40

Product no.	Product description	Product category	£ price (exc. VAT)
25666	Locator Abutment EV 4.2 - 5 mm	Prosthetics: Abutments	101.40
25667	Locator Abutment EV 4.8 - 1 mm	Prosthetics: Abutments	101.40
25668	Locator Abutment EV 4.8 - 2 mm	Prosthetics: Abutments	101.40
25669	Locator Abutment EV 4.8 - 3 mm	Prosthetics: Abutments	101.40
25670	Locator Abutment EV 4.8 - 4 mm	Prosthetics: Abutments	101.40
25671	Locator Abutment EV 4.8 - 5 mm	Prosthetics: Abutments	101.40
25679	Locator Insert Grey	Prosthetics: Restorative Components	21.60
25684	Ball Abutment EV 3.6 - 1 mm	Prosthetics: Abutments	133.00
25685	Ball Abutment EV 3.6 - 2 mm	Prosthetics: Abutments	133.00
25686	Ball Abutment EV 3.6 - 3 mm	Prosthetics: Abutments	133.00
25687	Ball Abutment EV 3.6 - 4 mm	Prosthetics: Abutments	133.00
25688	Ball Abutment EV 3.6 - 5 mm	Prosthetics: Abutments	133.00
25689	Ball Abutment EV 3.6 - 7 mm	Prosthetics: Abutments	133.00
25690	Ball Abutment EV 4.2 - 1 mm	Prosthetics: Abutments	133.00
25691	Ball Abutment EV 4.2 - 2 mm	Prosthetics: Abutments	133.00
25692	Ball Abutment EV 4.2 - 3mm	Prosthetics: Abutments	133.00
25693	Ball Abutment EV 4.2 - 4mm	Prosthetics: Abutments	133.00
25694	Ball Abutment EV 4.2 - 5mm	Prosthetics: Abutments	133.00
25695	Ball Abutment EV 4.2 - 7 mm	Prosthetics: Abutments	133.00
25696	Ball Abutment EV 4.8 - 1 mm	Prosthetics: Abutments	133.00
25697	Ball Abutment EV 4.8 - 2mm	Prosthetics: Abutments	133.00
25698	Ball Abutment EV 4.8 - 3mm	Prosthetics: Abutments	133.00
25699	Ball Abutment EV 4.8 - 4mm	Prosthetics: Abutments	133.00
25700	Ball Abutment EV 4.8 - 5mm	Prosthetics: Abutments	133.00
25701	Ball Abutment EV 4.8 - 7 mm	Prosthetics: Abutments	133.00
25708	Uni Driver EV	Instruments, Equipment & Accessories	59.00
25710	Implant Depth Gauge EV	Instruments, Equipment & Accessories	140.50
25711	Mucosal Punch EV Ø3.5mm qty 5	Instruments, Equipment & Accessories	78.90
25712	Mucosal Punch EV Ø4 mm qty 5	Instruments, Equipment & Accessories	78.90
25713	Mucosal Punch EV Ø4.5mm qty 5	Instruments, Equipment & Accessories	78.90
25714	Mucosal Punch EV Ø5 mm qty 5	Instruments, Equipment & Accessories	78.90
25715	Mucosal Punch EV Ø5.5mm qty 5	Instruments, Equipment & Accessories	78.90
25721	Large Tray EV Overlay 1	Instruments, Equipment & Accessories	154.40
25722	Large Tray EV Overlay 2	Instruments, Equipment & Accessories	154.40
25723	Large Tray EV Overlay 3	Instruments, Equipment & Accessories	154.40
25724	Small Tray EV,overlay restor.	Instruments, Equipment & Accessories	141.50
25725	Small Tray EV,overlay surgical	Instruments, Equipment & Accessories	141.50
25726	Abutm. Depth Gauge EV 5.4	Instruments, Equipment & Accessories	162.90
25727	Hex Driver EV Machine 24 mm	Instruments, Equipment & Accessories	48.30
25728	Hex Driver EV Machine 35 mm	Instruments, Equipment & Accessories	48.30
25730	TW EV Rest. DriverHandle 4x4 Long	Instruments, Equipment & Accessories	48.30
25731	Mucosal Punch EV Ø6.5mm qty 5	Instruments, Equipment & Accessories	78.90
25756	TempDesign Abutment for OsseoSpeed Profile EV 4.2	Prosthetics: Healing & Temp Abutments	58.40
25757	TempDesign Abutment for OsseoSpeed Profile EV 4.8	Prosthetics: Healing & Temp Abutments	58.40
25758	Temporary Abutment for OsseoSpeed Profile EV 4.2	Prosthetics: Healing & Temp Abutments	44.80

Atlantis®

Patient-specific CAD/CAM Abutments for Atlantis

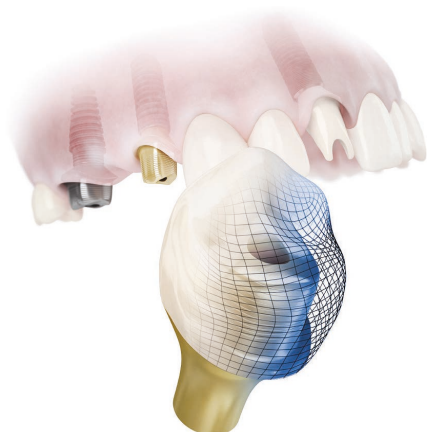

Atlantis Abutments take into consideration patient-specific biology, anatomy and engineering principles. Unlike standard Abutments, they are individually designed and produced to fit unique edentulous spaces and the surrounding teeth and soft tissue.

Atlantis is comprised of a unique combination of four key features known as the Atlantis Abutment BioDesign Matrix. These features work together to support soft tissue management for ideal functional and aesthetic results.

dentsplysirona.com/atlantis

Atlantis Abutments are VAT exempt!

See page 52 for more details.

The natural choice

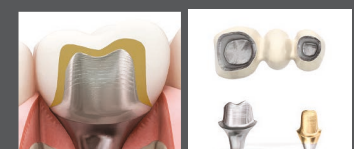

Atlantis patient-specific Abutments

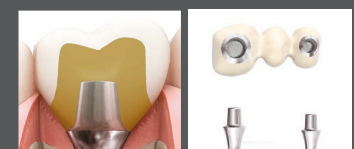

Stock Abutments

Product no.	Product description	Product category	£ price (exc. VAT)
25759	Temporary Abutment for OsseoSpeed Profile EV 4.8	Prosthetics: Healing & Temp Abutments	44.80
25764	Direct Driver EV Ø3.3 Ø4	Instruments, Equipment & Accessories	59.00
25765	Direction Indicator EV	Instruments, Equipment & Accessories	35.40
25766	Locator Driver EV	Instruments, Equipment & Accessories	37.60
25768	Ball Abutment Driver EV	Instruments, Equipment & Accessories	172.60
25769	Large Tray EV	Instruments, Equipment & Accessories	698.70
25770	Small Tray EV	Instruments, Equipment & Accessories	371.90
25771	Hex Driver EV Manual 20mm	Instruments, Equipment & Accessories	64.40
25772	Hex Driver EV Manual 31mm	Instruments, Equipment & Accessories	64.40
25773	Hex Driver EV Manual 38mm	Instruments, Equipment & Accessories	64.40
25774	Torque Wrench EV	Instruments, Equipment & Accessories	291.60
25775	TW EV Surgical Driver Handle	Instruments, Equipment & Accessories	48.30
25776	TW EV Rest. Driver Handle	Instruments, Equipment & Accessories	48.30
25777	TW EV Rest. Driver Handle Low	Instruments, Equipment & Accessories	48.30
25778	PolishingProtectorUni EV qty3	Instruments, Equipment & Accessories	59.60
25780	V-Twist Drill EV Ø2.5, 6-17mm	Instruments, Equipment & Accessories	45.10
25781	V-Twist Drill EV Ø3.1, 6-17mm	Instruments, Equipment & Accessories	45.10
25782	V-Twist Drill EV Ø3.7, 6-17mm	Instruments, Equipment & Accessories	45.10
25783	V-Twist Drill EV Ø4.3, 6-17mm	Instruments, Equipment & Accessories	45.10
25784	V-Twist Drill EV Ø4.9, 6-17mm	Instruments, Equipment & Accessories	45.10
25790	Hex Driver EV Machine 20 mm	Instruments, Equipment & Accessories	48.30
25792	Abutm. Depth Gauge EV 3.0/3.6	Instruments, Equipment & Accessories	162.90
25793	Abutm. Depth Gauge EV 4.2/4.8	Instruments, Equipment & Accessories	162.90
25794	Rescue Driver UniAbutment EV	Instruments, Equipment & Accessories	40.80
25795	HealDesign EV 3.0 Ø3.5-6.5mm	Prosthetics: Healing & Temp Abutments	56.30
25796	HealDesign EV 3.6 Ø4 - 6.5mm	Prosthetics: Healing & Temp Abutments	56.30
25797	HealDesign EV 4.2 Ø5-6.5mm	Prosthetics: Healing & Temp Abutments	56.30
25798	HealDesign EV 4.8 Ø6.5-6.5mm	Prosthetics: Healing & Temp Abutments	56.30
25799	HealDesign EV 5.4 Ø6.5-6.5mm	Prosthetics: Healing & Temp Abutments	56.30
25808	5:1 OsseoSpeed EV 4.2S-13mm (demo)	Other	88.10
25826	Ball Abutment EV Replica	Prosthetics: Restorative Components	17.30
25827	Dalbo Plus Duplicating Aid	Prosthetics: Restorative Components	19.90
25834	Dalbo Plus Female Part Basic	Prosthetics: Restorative Components	49.40
25835	Dalbo Blus Screwdr./Activator	Instruments, Equipment & Accessories	31.20
25843	Locator Insert Orange	Prosthetics: Restorative Components	21.60
25844	Dalbo Plus Lamellae .ret.ins.E	Prosthetics: Restorative Components	22.50
25845	Small Tray EV,overlay storage	Instruments, Equipment & Accessories	141.50
25866	Trephine Drill 3.0, 6-17	Instruments, Equipment & Accessories	70.80
25867	Trephine Drill 3.6, 6-17	Instruments, Equipment & Accessories	70.80
25868	Trephine Drill 4.2, 6-17	Instruments, Equipment & Accessories	70.80
25869	Trephine Drill 4.8, 6-17	Instruments, Equipment & Accessories	70.80
25870	Trephine Drill 5.4, 6-17	Instruments, Equipment & Accessories	70.80
25886	Trephine Drill 4.2, 6-13	Instruments, Equipment & Accessories	70.80
25887	Trephine Drill 4.8, 6-13	Instruments, Equipment & Accessories	70.80
25888	Trephine Drill 5.4, 6-13	Instruments, Equipment & Accessories	70.80
25890	Angled Ab.ProfEV 4.2 20°-1mmNI	Prosthetics: Abutments	194.50
25891	Angled Ab.ProfEV 4.2 20°-2mmNI	Prosthetics: Abutments	194.50
25892	Angled Ab.ProfEV 4.8 20°-1mmNI	Prosthetics: Abutments	194.50
25893	Angled Ab.ProfEV 4.8 20°-2mmNI	Prosthetics: Abutments	194.50
25901	HealDesign EV 3.0 Ø3.5-2.5mm	Prosthetics: Healing & Temp Abutments	56.30
25902	HealDesign EV 3.6 Ø4.0-2.5mm	Prosthetics: Healing & Temp Abutments	56.30
25903	HealDesign EV 3.6 Ø5.0-2.5mm	Prosthetics: Healing & Temp Abutments	56.30
25904	HealDesign EV 3.6 Ø5.0-4.5mm	Prosthetics: Healing & Temp Abutments	56.30
25905	HealDesign EV 3.6 Ø5.0-6.5mm	Prosthetics: Healing & Temp Abutments	56.30
25906	HealDesign EV 3.6 Ø6.0-3.5mm	Prosthetics: Healing & Temp Abutments	56.30
25907	HealDesign EV 3.6 Ø6.0-4.5mm	Prosthetics: Healing & Temp Abutments	56.30
25908	HealDesign EV 4.2 Ø5.0-2.5mm	Prosthetics: Healing & Temp Abutments	56.30
25909	HealDesign EV 4.2 Ø6.5-2.5mm	Prosthetics: Healing & Temp Abutments	56.30
25910	HealDesign EV 4.2 Ø6.5-3.5mm	Prosthetics: Healing & Temp Abutments	56.30
25911	HealDesign EV 4.2 Ø6.5-4.5mm	Prosthetics: Healing & Temp Abutments	56.30
25912	HealDesign EV 4.2 Ø6.5-6.5mm	Prosthetics: Healing & Temp Abutments	56.30
25913	HealDesign EV 4.8 Ø5.0-2.5mm	Prosthetics: Healing & Temp Abutments	56.30
25914	HealDesign EV 4.8 Ø5.0-4.5mm	Prosthetics: Healing & Temp Abutments	56.30
25915	HealDesign EV 4.8 Ø5.0-6.5mm	Prosthetics: Healing & Temp Abutments	56.30
25916	HealDesign EV 4.8 Ø6.5-2.5mm	Prosthetics: Healing & Temp Abutments	56.30

Product no.	Product description	Product category	£ price (exc. VAT)
25917	HealDesign EV 4.8 Ø6.5-3.5mm	Prosthetics: Healing & Temp Abutments	56.30
25918	HealDesign EV 4.8 Ø7.5-3.5mm	Prosthetics: Healing & Temp Abutments	56.30
25919	HealDesign EV 4.8 Ø7.5-4.5mm	Prosthetics: Healing & Temp Abutments	56.30
25920	HealDesign EV 3.6 Ø5.0-3.5mm	Prosthetics: Healing & Temp Abutments	56.30
25921	HealDesign EV 5.4 Ø6.5-2.5mm	Prosthetics: Healing & Temp Abutments	56.30
25922	HealDesign EV 5.4 Ø7.5-3.5mm	Prosthetics: Healing & Temp Abutments	56.30
25923	HealDesign EV 5.4 Ø7.5-4.5mm	Prosthetics: Healing & Temp Abutments	56.30
25924	TitaniumBase Abutment for OsseoSpeed EV 3.0 - 1 mm	Prosthetics: Abutments	102.00
25925	TitaniumBase Abutment for OsseoSpeed EV 3.0 - 2 mm	Prosthetics: Abutments	102.00
25926	TitaniumBase Abutment for OsseoSpeed EV 3.6 - 1 mm	Prosthetics: Abutments	102.00
25927	TitaniumBase Abutment for OsseoSpeed EV 3.6 - 2 mm	Prosthetics: Abutments	102.00
25928	TitaniumBase Abutment for OsseoSpeed EV 4.2 - 1 mm	Prosthetics: Abutments	102.00
25929	TitaniumBase Abutment for OsseoSpeed EV 4.2 - 2 mm	Prosthetics: Abutments	102.00
25930	TitaniumBase Abutment for OsseoSpeed EV 4.8 - 1 mm	Prosthetics: Abutments	102.00
25931	TitaniumBase Abutment for OsseoSpeed EV 4.8 - 2 mm	Prosthetics: Abutments	102.00
25932	TitaniumBase Abutment for OsseoSpeed EV 5.4 - 1 mm	Prosthetics: Abutments	102.00
25933	TitaniumBase Abutment for OsseoSpeed EV 5.4 - 2 mm	Prosthetics: Abutments	102.00
25952	UniAbutm.EV HealCap Ø4.3 Short	Prosthetics: Restorative Components	15.50
25953	UniAbutm.EV HealCap Ø5.5 Short	Prosthetics: Restorative Components	15.50
25982	Small Tray EV Restorative	Instruments, Equipment & Accessories	465.20
25983	Small Tray EV Surgical	Instruments, Equipment & Accessories	465.20
25984	Small Tray EV Storage	Instruments, Equipment & Accessories	465.20
25985	V-Twist Drill EV Ø2.5, 6-13 mm	Instruments, Equipment & Accessories	45.10
25986	V-Twist Drill EV Ø3.1, 6-13 mm	Instruments, Equipment & Accessories	45.10
25987	V-Twist Drill EV Ø3.7, 6-13 mm	Instruments, Equipment & Accessories	45.10
25988	V-Twist Drill EV Ø4.3, 6-13 mm	Instruments, Equipment & Accessories	45.10
25989	V-Twist Drill EV Ø4.9, 6-13 mm	Instruments, Equipment & Accessories	45.10
25990	X-StepDrillEV Ø2.5/2.85,6-17mm	Instruments, Equipment & Accessories	45.10
25991	X-StepDrillEV Ø3.1/3.45,6-17mm	Instruments, Equipment & Accessories	45.10
25992	X-StepDrillEV Ø3.7/4.05,6-17mm	Instruments, Equipment & Accessories	45.10
25993	X-StepDrillEV Ø4.3/4.65,6-17mm	Instruments, Equipment & Accessories	45.10
25994	X-StepDrillEV Ø4.9/5.25,6-17mm	Instruments, Equipment & Accessories	45.10
26000	A/B-Drill for OsseoSpeed EV -GS 4.2C, 9-13	Instruments, Equipment & Accessories	46.90
26001	A/B-Drill for OsseoSpeed EV -GS 4.2C, 8-11-15	Instruments, Equipment & Accessories	46.90
26002	A/B-Drill for OsseoSpeed EV -GS 4.8C, 9-13	Instruments, Equipment & Accessories	46.90
26003	A/B-Drill for OsseoSpeed EV -GS 4.8C, 8-11-15	Instruments, Equipment & Accessories	46.90
26004	A-Cortical Drill for OsseoSpeed EV -GS 3.6	Instruments, Equipment & Accessories	46.90
26005	B-Cortical Drill for OsseoSpeed EV -GS 3.6	Instruments, Equipment & Accessories	46.90
26006	A-Cortical Drill for OsseoSpeed EV -GS 4.2	Instruments, Equipment & Accessories	46.90
26007	B-Cortical Drill for OsseoSpeed EV -GS 4.2	Instruments, Equipment & Accessories	46.90
26008	A-Cortical Drill for OsseoSpeed EV -GS 4.8	Instruments, Equipment & Accessories	46.90
26009	B-Cortical Drill for OsseoSpeed EV -GS 4.8	Instruments, Equipment & Accessories	46.90
26010	Punch for OsseoSpeed EV -GS 3.6	Instruments, Equipment & Accessories	39.60
26011	Punch for OsseoSpeed EV -GS 4.2	Instruments, Equipment & Accessories	39.60
26012	Punch for OsseoSpeed EV -GS 4.8	Instruments, Equipment & Accessories	39.60
26013	Initial Drill for OsseoSpeed EV -GS 3.6	Instruments, Equipment & Accessories	46.90
26014	Initial Drill for OsseoSpeed EV -GS 4.2	Instruments, Equipment & Accessories	46.90
26015	Initial Drill for OsseoSpeed EV -GS 4.8	Instruments, Equipment & Accessories	46.90
26016	Implant Driver for OsseoSpeed EV -GS 3.6	Instruments, Equipment & Accessories	64.60
26017	Implant Driver for OsseoSpeed EV -GS 4.2	Instruments, Equipment & Accessories	64.60
26018	Implant Driver for OsseoSpeed EV -GS 4.8	Instruments, Equipment & Accessories	64.60
26019	Implant Driver for OsseoSpeed Profile EV -GS 4.2	Instruments, Equipment & Accessories	72.90
26020	Implant Driver for OsseoSpeed Profile EV -GS 4.8	Instruments, Equipment & Accessories	72.90
26021	Implant Driver Extender for OsseoSpeed EV -GS	Instruments, Equipment & Accessories	46.90
26022	1-Sleeve Ø1.9 ND	Instruments, Equipment & Accessories	14.60
26023	3/V-Sleeve Ø3.1 ND	Instruments, Equipment & Accessories	14.60
26024	4/V-Sleeve Ø3.7 ND	Instruments, Equipment & Accessories	14.60
26025	X-Sleeve Ø3.45 ND	Instruments, Equipment & Accessories	14.60
26026	X-Sleeve Ø4.05 ND	Instruments, Equipment & Accessories	14.60
26027	1-Sleeve Ø1.9 WD	Instruments, Equipment & Accessories	14.60
26028	3-Sleeve Ø3.1 WD	Instruments, Equipment & Accessories	14.60
26029	4/V-Sleeve Ø3.7 WD	Instruments, Equipment & Accessories	14.60
26030	5/V-Sleeve Ø4.3 WD	Instruments, Equipment & Accessories	14.60
26031	X-Sleeve Ø4.05 WD	Instruments, Equipment & Accessories	14.60
26032	X-Sleeve Ø4.65 WD	Instruments, Equipment & Accessories	14.60

Product no.	Product description	Product category	£ price (exc. VAT)
26033	OsseoSpeed EV-Stab-Abut 3.6, 8-11-15	Instruments, Equipment & Accessories	33.40
26034	OsseoSpeed EV-Stab-Abut 3.6, 6-9-13	Instruments, Equipment & Accessories	33.40
26035	OsseoSpeed EV-Stab-Abut 4.2, 8-11-15	Instruments, Equipment & Accessories	33.40
26036	OsseoSpeed EV-Stab-Abut 4.2, 6-9-13	Instruments, Equipment & Accessories	33.40
26037	OsseoSpeed EV-Stab-Abut 4.8, 8-11-15	Instruments, Equipment & Accessories	33.40
26038	OsseoSpeed EV-Stab-Abut 4.8, 6-9-13	Instruments, Equipment & Accessories	33.40
26039	OsseoSpeed EV-PosAid 3.6, 8-11-15	Instruments, Equipment & Accessories	77.10
26040	OsseoSpeed EV-PosAid 3.6, 6-9-13	Instruments, Equipment & Accessories	77.10
26041	OsseoSpeed EV-PosAid 4.2, 8-11-15	Instruments, Equipment & Accessories	77.10
26042	OsseoSpeed EV-PosAid 4.2, 6-9-13	Instruments, Equipment & Accessories	77.10
26043	OsseoSpeed EV-PosAid 4.8, 8-11-15	Instruments, Equipment & Accessories	77.10
26044	OsseoSpeed EV-PosAid 4.8, 6-9-13	Instruments, Equipment & Accessories	77.10
26045	OsseoSpeed EV-PosAid P 4.2, 8-11-15	Instruments, Equipment & Accessories	77.10
26046	OsseoSpeed EV-PosAid P 4.2, 6-9-13	Instruments, Equipment & Accessories	77.10
26047	OsseoSpeed EV-PosAid P 4.8, 8-11-15	Instruments, Equipment & Accessories	77.10
26048	OsseoSpeed EV-PosAid P 4.8, 6-9-13	Instruments, Equipment & Accessories	77.10
26049	Guide fixation screw	Instruments, Equipment & Accessories	65.60
26050	Drill for Guide fixation screw	Instruments, Equipment & Accessories	53.20
26051	1-Drill for OsseoSpeed EV-GS 6-8 ND	Instruments, Equipment & Accessories	76.00
26052	1-Drill for OsseoSpeed EV-GS 9-11 ND	Instruments, Equipment & Accessories	76.00
26053	1-Drill for OsseoSpeed EV-GS 13-15 ND	Instruments, Equipment & Accessories	76.00
26054	3-Drill for OsseoSpeed EV-GS 6-8 ND	Instruments, Equipment & Accessories	76.00
26055	3-Drill for OsseoSpeed EV-GS 9-11 ND	Instruments, Equipment & Accessories	76.00
26056	3-Drill for OsseoSpeed EV-GS 13-15 ND	Instruments, Equipment & Accessories	76.00
26057	4-Drill for OsseoSpeed EV-GS 6-8 ND	Instruments, Equipment & Accessories	76.00
26058	4-Drill for OsseoSpeed EV-GS 9-11 ND	Instruments, Equipment & Accessories	76.00
26059	4-Drill for OsseoSpeed EV-GS 13-15 ND	Instruments, Equipment & Accessories	76.00
26060	1-Drill for OsseoSpeed EV-GS 6-8 WD	Instruments, Equipment & Accessories	76.00
26061	1-Drill for OsseoSpeed EV-GS 9-11 WD	Instruments, Equipment & Accessories	76.00
26062	1-Drill for OsseoSpeed EV-GS 13-15 WD	Instruments, Equipment & Accessories	76.00
26063	3-Drill for OsseoSpeed EV-GS 6-8 WD	Instruments, Equipment & Accessories	76.00
26064	3-Drill for OsseoSpeed EV-GS 9-11 WD	Instruments, Equipment & Accessories	76.00
26065	3-Drill for OsseoSpeed EV-GS 13-15 WD	Instruments, Equipment & Accessories	76.00
26066	4-Drill for OsseoSpeed EV-GS 6-8 WD	Instruments, Equipment & Accessories	76.00
26067	4-Drill for OsseoSpeed EV-GS 9-11 WD	Instruments, Equipment & Accessories	76.00
26068	4-Drill for OsseoSpeed EV-GS 13-15 WD	Instruments, Equipment & Accessories	76.00
26069	5-Drill for OsseoSpeed EV-GS 6-8 WD	Instruments, Equipment & Accessories	76.00
26070	5-Drill for OsseoSpeed EV-GS 9-11 WD	Instruments, Equipment & Accessories	76.00
26071	5-Drill for OsseoSpeed EV-GS 13-15 WD	Instruments, Equipment & Accessories	76.00
26072	X-Drill for OsseoSpeed EV GS 3.6/4.2C 6-8 ND	Instruments, Equipment & Accessories	76.00
26073	X-Drill for OsseoSpeed EV GS 3.6/4.2C 9-11 ND	Instruments, Equipment & Accessories	76.00
26074	X-Drill for OsseoSpeed EV GS 3.6/4.2C 13-15 ND	Instruments, Equipment & Accessories	76.00
26075	X-Drill for OsseoSpeed EV GS 4.2 6-8 ND	Instruments, Equipment & Accessories	76.00
26076	X-Drill for OsseoSpeed EV GS 4.2 9-11 ND	Instruments, Equipment & Accessories	76.00
26077	X-Drill for OsseoSpeed EV GS 4.2 13-15 ND	Instruments, Equipment & Accessories	76.00
26078	X-Drill for OsseoSpeed EV GS 4.8C 6-8 WD	Instruments, Equipment & Accessories	76.00
26079	X-Drill for OsseoSpeed EV GS 4.8C 9-11 WD	Instruments, Equipment & Accessories	76.00
26080	X-Drill for OsseoSpeed EV GS 4.8C 13-15 WD	Instruments, Equipment & Accessories	76.00
26081	X-Drill for OsseoSpeed EV GS 4.8 6-8 WD	Instruments, Equipment & Accessories	76.00
26082	X-Drill for OsseoSpeed EV GS 4.8 9-11 WD	Instruments, Equipment & Accessories	76.00
26083	X-Drill for OsseoSpeed EV GS 4.8 13-15 WD	Instruments, Equipment & Accessories	76.00
26084	X-Drill for OsseoSpeed EV GS 3.6/4.2C 6-8 ND	Instruments, Equipment & Accessories	76.00
26085	X-Drill for OsseoSpeed EV GS 3.6/4.2C 9-11 ND	Instruments, Equipment & Accessories	76.00
26086	X-Drill for OsseoSpeed EV GS 3.6/4.2C 13-15 ND	Instruments, Equipment & Accessories	76.00
26087	X-Drill for OsseoSpeed EV GS 4.2 6-8 ND	Instruments, Equipment & Accessories	76.00
26088	X-Drill for OsseoSpeed EV GS 4.2 9-11 ND	Instruments, Equipment & Accessories	76.00
26089	X-Drill for OsseoSpeed EV GS 4.2 13-15 ND	Instruments, Equipment & Accessories	76.00
26090	X-Drill for OsseoSpeed EV GS 4.8C 6-8 WD	Instruments, Equipment & Accessories	76.00
26091	X-Drill for OsseoSpeed EV GS 4.8C 9-11 WD	Instruments, Equipment & Accessories	76.00
26092	X-Drill for OsseoSpeed EV GS 4.8C 13-15 WD	Instruments, Equipment & Accessories	76.00
26093	X-Drill for OsseoSpeed EV GS 4.8 6-8 WD	Instruments, Equipment & Accessories	76.00
26094	X-Drill for OsseoSpeed EV GS 4.8 9-11 WD	Instruments, Equipment & Accessories	76.00
26095	X-Drill for OsseoSpeed EV GS 4.8 13-15 WD	Instruments, Equipment & Accessories	76.00
26098	OsseoSpeed EV Surgical Tray Overlay, Proline	Instruments, Equipment & Accessories	130.10
26099	OsseoSpeed EV Surgical Tray Overlay, Streamline	Instruments, Equipment & Accessories	130.10

Product no.	Product description	Product category	£ price (exc. VAT)
26159	Multibase Abutment EV 3.6 - 1.5 mm NI	Prosthetics: Abutments	110.40
26160	Multibase Abutment EV 3.6 - 2.5 mm NI	Prosthetics: Abutments	110.40
26161	Multibase Abutment EV 3.6 - 3.5 mm NI	Prosthetics: Abutments	110.40
26162	Multibase Abutment EV 3.6 17° - 1.5 mm	Prosthetics: Abutments	131.40
26163	Multibase Abutment EV 3.6 17° - 2.5 mm	Prosthetics: Abutments	131.40
26164	Multibase Abutment EV 3.6 30° - 1.5 mm	Prosthetics: Abutments	131.40
26165	Multibase Abutment EV 3.6 30° - 2.5 mm	Prosthetics: Abutments	131.40
26166	Multibase Abutment EV 3.6 17° - 1.5 mm NI	Prosthetics: Abutments	131.40
26167	Multibase Abutment EV 3.6 17° - 2.5 mm NI	Prosthetics: Abutments	131.40
26168	Multibase Abutment EV 3.6 30° - 1.5 mm NI	Prosthetics: Abutments	131.40
26169	Multibase Abutment EV 3.6 30° - 2.5 mm NI	Prosthetics: Abutments	131.40
26170	Multibase Abutment EV 4.2 - 1.5 mm NI	Prosthetics: Abutments	110.40
26171	Multibase Abutment EV 4.2 - 2.5 mm NI	Prosthetics: Abutments	110.40
26172	Multibase Abutment EV 4.2 - 3.5 mm NI	Prosthetics: Abutments	110.40
26173	Multibase Abutment EV 4.2 17° - 1.5 mm	Prosthetics: Abutments	131.40
26174	Multibase Abutment EV 4.2 17° - 2.5 mm	Prosthetics: Abutments	131.40
26175	Multibase Abutment EV 4.2 30° - 1.5 mm	Prosthetics: Abutments	131.40
26176	Multibase Abutment EV 4.2 30° - 2.5 mm	Prosthetics: Abutments	131.40
26177	Multibase Abutment EV 4.2 17° - 1.5 mm NI	Prosthetics: Abutments	131.40
26178	Multibase Abutment EV 4.2 17° - 2.5 mm NI	Prosthetics: Abutments	131.40
26179	Multibase Abutment EV 4.2 30° - 1.5 mm NI	Prosthetics: Abutments	131.40
26180	Multibase Abutment EV 4.2 30° - 2.5 mm NI	Prosthetics: Abutments	131.40
26181	Multibase Abutment EV 4.8 - 1.5 mm NI	Prosthetics: Abutments	110.40
26182	Multibase Abutment EV 4.8 - 2.5 mm NI	Prosthetics: Abutments	110.40
26183	Multibase Abutment EV 4.8 - 3.5 mm NI	Prosthetics: Abutments	110.40
26184	Multibase Abutment EV 4.8 17° - 1.5 mm	Prosthetics: Abutments	131.40
26185	Multibase Abutment EV 4.8 17° - 2.5 mm	Prosthetics: Abutments	131.40
26186	Multibase Abutment EV 4.8 30° - 1.5 mm	Prosthetics: Abutments	131.40
26187	Multibase Abutment EV 4.8 30° - 2.5 mm	Prosthetics: Abutments	131.40
26188	Multibase Abutment EV 4.8 17° - 1.5 mm NI	Prosthetics: Abutments	131.40
26189	Multibase Abutment EV 4.8 17° - 2.5 mm NI	Prosthetics: Abutments	131.40
26190	Multibase Abutment EV 4.8 30° - 1.5 mm NI	Prosthetics: Abutments	131.40
26191	Multibase Abutment EV 4.8 30° - 2.5 mm NI	Prosthetics: Abutments	131.40
26192	Multibase Abutment EV Head with Holder	Prosthetics: Restorative Components	69.70
26193	Multibase EV Heal Cap Ø5.0 - 4 mm	Prosthetics: Restorative Components	43.00
26194	Multibase EV Transfer	Prosthetics: Restorative Components	75.10
26195	Multibase EV Pick-up	Prosthetics: Restorative Components	43.00
26196	Multibase EV Bridge Screw	Prosthetics: Restorative Components	8.70
26197	Multibase EV Lab Abutment Pin - 14 mm	Prosthetics: Restorative Components	48.30
26198	Multibase EV Lab Abutment Pin - 18 mm	Prosthetics: Restorative Components	48.30
26199	Multibase EV Lab Abutment Pin - 22 mm	Prosthetics: Restorative Components	48.30
26200	Multibase EV Lab Bridge Screw, qty 4	Prosthetics: Restorative Components	85.80
26201	Multibase EV Replica	Prosthetics: Restorative Components	23.10
26202	Multibase EV Temporary Cylinder	Prosthetics: Restorative Components	38.70
26203	Multibase EV Burnout Cylinder	Prosthetics: Restorative Components	24.70
26204	Multibase Driver EV	Instruments, Equipment & Accessories	53.70
26205	SmartFix Guide	Instruments, Equipment & Accessories	176.90
26206	Bone Reamer EV Ø4.0	Instruments, Equipment & Accessories	139.40
26207	Bone Reamer EV Ø4.6	Instruments, Equipment & Accessories	139.40
26208	Bone Reamer EV Ø5.2	Instruments, Equipment & Accessories	139.40
26209	Bone Reamer EV Ø5.8	Instruments, Equipment & Accessories	139.40
26210	Bone Reamer EV Ø6.4	Instruments, Equipment & Accessories	139.40
26211	Bone Reamer EV Ø7.0	Instruments, Equipment & Accessories	139.40
26212	Bone Reamer Guide EV 3.0	Instruments, Equipment & Accessories	43.00
26213	Bone Reamer Guide EV 3.6	Instruments, Equipment & Accessories	43.00
26214	Bone Reamer Guide EV 4.2	Instruments, Equipment & Accessories	43.00
26215	Bone Reamer Guide EV 4.8	Instruments, Equipment & Accessories	43.00
26216	Bone Reamer Guide EV 5.4	Instruments, Equipment & Accessories	43.00
26217	Small Tray EV Overlay Bone Reamers	Instruments, Equipment & Accessories	141.50
26218	Small Tray EV Bone Reamers	Instruments, Equipment & Accessories	371.90
26219	Healing Uni EV 4.8 - 2 mm	Prosthetics: Healing & Temp Abutments	56.30
26220	Healing Uni EV 4.8 - 3 mm	Prosthetics: Healing & Temp Abutments	56.30
26221	Healing Uni EV 4.8 - 4 mm	Prosthetics: Healing & Temp Abutments	56.30
26222	Healing Uni EV 4.8 - 6 mm	Prosthetics: Healing & Temp Abutments	56.30
26223	Healing Uni EV 5.4 - 2 mm	Prosthetics: Healing & Temp Abutments	56.30

Primescan[®]

Digital Impressions.
Revolutionise your journey.

Open STL format

Open STL export and integrated secure encrypted data transmission via Case Connect Portal - you choose where to send your digital impression.

Transparent pricing

Transparent pricing structure - there are no hidden costs.

No licence fee

No mandatory licence fees or on-going contracts - Dentsply Sirona Connect Software upgrades and updates are free of charge.

Validated workflows

Validated workflows with Exocad and many more.

Easy upgrade

You can upgrade at a click of a button. Expand to full chairside workflow with milling unit when you are ready.



Seamless



Validated



Open

Enjoy the scan.

Book a Primescan demo now at dentsplysirona.com/primescancontact



@dentsplysirona.uk



@dentsplysirona.uk



@dentsplysirona



@dentsply_uk

Product no.	Product description	Product category	£ price (exc. VAT)
26224	Healing Uni EV 5.4 - 3 mm	Prosthetics: Healing & Temp Abutments	56.30
26225	Healing Uni EV 5.4 - 4 mm	Prosthetics: Healing & Temp Abutments	56.30
26226	Healing Uni EV 5.4 - 6 mm	Prosthetics: Healing & Temp Abutments	56.30
26227	Implant Pick-Up EV 3.6 Short	Prosthetics: Restorative Components	41.40
26228	Implant Pick-Up EV 4.2, short	Prosthetics: Restorative Components	41.40
26229	Implant Pick-Up EV 4.8, short	Prosthetics: Restorative Components	41.40
26230	Implant Pick-Up EV 5.4, short	Prosthetics: Restorative Components	41.40
26231	Implant Pick-Up EV 3.0 Long	Prosthetics: Restorative Components	41.40
26232	Implant Pick-Up EV 3.6 Long	Prosthetics: Restorative Components	41.40
26233	Implant Pick-Up EV 4.2, long	Prosthetics: Restorative Components	41.40
26234	Implant Pick-Up EV 4.8, long	Prosthetics: Restorative Components	41.40
26235	Implant Pick-Up Design EV 3.6 Short	Prosthetics: Restorative Components	41.40
26236	Implant Pick-Up Design EV 4.2 Short	Prosthetics: Restorative Components	41.40
26237	Implant Pick-Up Design EV 4.8 Short	Prosthetics: Restorative Components	41.40
26238	Implant Pick-Up Design EV 5.4 Short	Prosthetics: Restorative Components	41.40
26239	Implant Pick-Up Design EV 3.0 Long	Prosthetics: Restorative Components	41.40
26240	Implant Pick-Up Design EV 3.6 Long	Prosthetics: Restorative Components	41.40
26241	Implant Pick-Up Design EV 4.2 Long	Prosthetics: Restorative Components	41.40
26242	Implant Pick-Up Design EV 4.8 Long	Prosthetics: Restorative Components	41.40
26243	Implant Pick-Up Design EV 5.4 Long	Prosthetics: Restorative Components	41.40
26244	Angled Abutment EV Pick-Up	Prosthetics: Restorative Components	36.60
26245	Uni Abutment EV Pick-up Ø4.3 Short	Prosthetics: Restorative Components	24.70
26246	Uni Abutment EV Pick-up Ø5.5 Short	Prosthetics: Restorative Components	24.70
26247	Uni Abutment EV Pick-Up Ø4.3	Prosthetics: Restorative Components	24.70
26248	Uni Abutment EV Pick-Up Ø5.5	Prosthetics: Restorative Components	33.80
26249	Uni Abutment EV Transfer	Prosthetics: Restorative Components	36.60
26250	Uni Abutment EV Temporary Cylinder	Prosthetics: Restorative Components	39.20
26251	Temporary Abutment Ti 3.0	Prosthetics: Healing & Temp Abutments	44.80
26252	Temporary Abutment Ti 3.6	Prosthetics: Healing & Temp Abutments	44.80
26253	Temporary Abutment Ti 4.2	Prosthetics: Healing & Temp Abutments	44.80
26254	Temporary Abutment Ti 4.8	Prosthetics: Healing & Temp Abutments	44.80
26255	Temporary Abutment Ti 5.4	Prosthetics: Healing & Temp Abutments	44.80
26256	Temporary Abutment Profile EV 4.2	Prosthetics: Healing & Temp Abutments	44.80
26257	Temporary Abutment Profile EV 4.8	Prosthetics: Healing & Temp Abutments	44.80
26258	Implant Pick-up Profile EV, Short 4.2	Prosthetics: Restorative Components	41.40
26259	Implant Pick-up Profile EV, Short 4.8	Prosthetics: Restorative Components	41.40
26260	Implant Pick-up Profile EV, Long 4.2	Prosthetics: Restorative Components	41.40
26261	Implant Pick-up Profile EV, Long 4.8	Prosthetics: Restorative Components	41.40
26262	Implant Pick-up Design Profile EV, Long 4.2	Prosthetics: Restorative Components	41.40
26263	Implant Pick-up Design Profile EV, Long 4.8	Prosthetics: Restorative Components	41.40
26301	Astra Tech Implant EV 3.0 S - 8 mm OsseoSpeed	Surgical: Implant Units	239.00
26302	Astra Tech Implant EV 3.0 S - 9 mm OsseoSpeed	Surgical: Implant Units	239.00
26303	Astra Tech Implant EV 3.0 S - 11 mm OsseoSpeed	Surgical: Implant Units	239.00
26304	Astra Tech Implant EV 3.0 S - 13 mm OsseoSpeed	Surgical: Implant Units	239.00
26305	Astra Tech Implant EV 3.0 S - 15 mm OsseoSpeed	Surgical: Implant Units	239.00
26310	Astra Tech Implant EV 3.6 S - 6 mm OsseoSpeed	Surgical: Implant Units	239.00
26311	Astra Tech Implant EV 3.6 S - 8 mm OsseoSpeed	Surgical: Implant Units	239.00
26312	Astra Tech Implant EV 3.6 S - 9 mm OsseoSpeed	Surgical: Implant Units	239.00
26313	Astra Tech Implant EV 3.6 S - 11 mm OsseoSpeed	Surgical: Implant Units	239.00
26314	Astra Tech Implant EV 3.6 S - 13 mm OsseoSpeed	Surgical: Implant Units	239.00
26315	Astra Tech Implant EV 3.6 S - 15 mm OsseoSpeed	Surgical: Implant Units	239.00
26316	Astra Tech Implant EV 3.6 S - 17 mm OsseoSpeed	Surgical: Implant Units	239.00
26320	Astra Tech Implant EV 4.2 S - 6 mm OsseoSpeed	Surgical: Implant Units	239.00
26321	Astra Tech Implant EV 4.2 S - 8 mm OsseoSpeed	Surgical: Implant Units	239.00
26322	Astra Tech Implant EV 4.2 S - 9 mm OsseoSpeed	Surgical: Implant Units	239.00
26323	Astra Tech Implant EV 4.2 S - 11 mm OsseoSpeed	Surgical: Implant Units	239.00
26324	Astra Tech Implant EV 4.2 S - 13 mm OsseoSpeed	Surgical: Implant Units	239.00
26325	Astra Tech Implant EV 4.2 S - 15 mm OsseoSpeed	Surgical: Implant Units	239.00
26326	Astra Tech Implant EV 4.2 S - 17 mm OsseoSpeed	Surgical: Implant Units	239.00
26331	Astra Tech Implant EV 4.2 C - 8 mm OsseoSpeed	Surgical: Implant Units	239.00
26332	Astra Tech Implant EV 4.2 C - 9 mm OsseoSpeed	Surgical: Implant Units	239.00
26333	Astra Tech Implant EV 4.2 C - 11 mm OsseoSpeed	Surgical: Implant Units	239.00
26334	Astra Tech Implant EV 4.2 C - 13 mm OsseoSpeed	Surgical: Implant Units	239.00
26335	Astra Tech Implant EV 4.2 C - 15 mm OsseoSpeed	Surgical: Implant Units	239.00
26336	Astra Tech Implant EV 4.2 C - 17 mm OsseoSpeed	Surgical: Implant Units	239.00

Product no.	Product description	Product category	£ price (exc. VAT)
26340	Astra Tech Implant EV 4.8 S - 6 mm OsseoSpeed	Surgical: Implant Units	239.00
26341	Astra Tech Implant EV 4.8 S - 8 mm OsseoSpeed	Surgical: Implant Units	239.00
26342	Astra Tech Implant EV 4.8 S - 9 mm OsseoSpeed	Surgical: Implant Units	239.00
26343	Astra Tech Implant EV 4.8 S - 11 mm OsseoSpeed	Surgical: Implant Units	239.00
26344	Astra Tech Implant EV 4.8 S - 13 mm OsseoSpeed	Surgical: Implant Units	239.00
26345	Astra Tech Implant EV 4.8 S - 15 mm OsseoSpeed	Surgical: Implant Units	239.00
26346	Astra Tech Implant EV 4.8 S - 17 mm OsseoSpeed	Surgical: Implant Units	239.00
26351	Astra Tech Implant EV 4.8 C - 8 mm OsseoSpeed	Surgical: Implant Units	239.00
26352	Astra Tech Implant EV 4.8 C - 9 mm OsseoSpeed	Surgical: Implant Units	239.00
26353	Astra Tech Implant EV 4.8 C - 11 mm OsseoSpeed	Surgical: Implant Units	239.00
26354	Astra Tech Implant EV 4.8 C - 13 mm OsseoSpeed	Surgical: Implant Units	239.00
26355	Astra Tech Implant EV 4.8 C - 15 mm OsseoSpeed	Surgical: Implant Units	239.00
26356	Astra Tech Implant EV 4.8 C - 17 mm OsseoSpeed	Surgical: Implant Units	239.00
26360	Astra Tech Implant EV 5.4 S - 6 mm OsseoSpeed	Surgical: Implant Units	239.00
26361	Astra Tech Implant EV 5.4 S - 8 mm OsseoSpeed	Surgical: Implant Units	239.00
26362	Astra Tech Implant EV 5.4 S - 9 mm OsseoSpeed	Surgical: Implant Units	239.00
26363	Astra Tech Implant EV 5.4 S - 11 mm OsseoSpeed	Surgical: Implant Units	239.00
26364	Astra Tech Implant EV 5.4 S - 13 mm OsseoSpeed	Surgical: Implant Units	239.00
26365	Astra Tech Implant EV 5.4 S - 15 mm OsseoSpeed	Surgical: Implant Units	239.00
26371	Astra Tech Implant EV Profile 4.2 PS - 8 mm OsseoSpeed	Surgical: Implant Units	239.00
26372	Astra Tech Implant EV Profile 4.2 PS - 9 mm OsseoSpeed	Surgical: Implant Units	239.00
26373	Astra Tech Implant EV Profile 4.2 PS - 11 mm OsseoSpeed	Surgical: Implant Units	239.00
26374	Astra Tech Implant EV Profile 4.2 PS - 13 mm OsseoSpeed	Surgical: Implant Units	239.00
26375	Astra Tech Implant EV Profile 4.2 PS - 15 mm OsseoSpeed	Surgical: Implant Units	239.00
26376	Astra Tech Implant EV Profile 4.2 PS - 17 mm OsseoSpeed	Surgical: Implant Units	239.00
26381	Astra Tech Implant EV Profile 4.2 PC - 8 mm OsseoSpeed	Surgical: Implant Units	239.00
26382	Astra Tech Implant EV Profile 4.2 PC - 9 mm OsseoSpeed	Surgical: Implant Units	239.00
26383	Astra Tech Implant EV Profile 4.2 PC - 11 mm OsseoSpeed	Surgical: Implant Units	239.00
26384	Astra Tech Implant EV Profile 4.2 PC - 13 mm OsseoSpeed	Surgical: Implant Units	239.00
26385	Astra Tech Implant EV Profile 4.2 PC - 15 mm OsseoSpeed	Surgical: Implant Units	239.00
26386	Astra Tech Implant EV Profile 4.2 PC - 17 mm OsseoSpeed	Surgical: Implant Units	239.00
26401	Astra Tech Implant EV Profile 4.8 PS - 8 mm OsseoSpeed	Surgical: Implant Units	239.00
26402	Astra Tech Implant EV Profile 4.8 PS - 9 mm OsseoSpeed	Surgical: Implant Units	239.00
26403	Astra Tech Implant EV Profile 4.8 PS - 11 mm OsseoSpeed	Surgical: Implant Units	239.00
26404	Astra Tech Implant EV Profile 4.8 PS - 13 mm OsseoSpeed	Surgical: Implant Units	239.00
26405	Astra Tech Implant EV Profile 4.8 PS -15 mm OsseoSpeed	Surgical: Implant Units	239.00
26406	Astra Tech Implant EV Profile 4.8 PS - 17 mm OsseoSpeed	Surgical: Implant Units	239.00
26411	Astra Tech Implant EV Profile 4.8 PC - 8 mm OsseoSpeed	Surgical: Implant Units	239.00
26412	Astra Tech Implant EV Profile 4.8 PC - 9 mm OsseoSpeed	Surgical: Implant Units	239.00
26413	Astra Tech Implant EV Profile 4.8 PC - 11 mm OsseoSpeed	Surgical: Implant Units	239.00
26414	Astra Tech Implant EV Profile 4.8 PC - 13 mm OsseoSpeed	Surgical: Implant Units	239.00
26415	Astra Tech Implant EV Profile 4.8 PC - 15 mm OsseoSpeed	Surgical: Implant Units	239.00
26416	Astra Tech Implant EV Profile 4.8 PC - 17 mm OsseoSpeed	Surgical: Implant Units	239.00
31071000	Washtray for Astra Tech Implant System EV	Instruments, Equipment & Accessories	765.30
31071001	Washtray Overlay Astra Tech Implant System EV	Instruments, Equipment & Accessories	85.80
31071002	Washtray Ster Container for Astra Tech Implant System EV	Instruments, Equipment & Accessories	199.50
31071020	Washtray GS for Astra Tech Implant System EV	Instruments, Equipment & Accessories	765.30
31071021	Washtray Overlay GS for Astra Tech Implant System EV	Instruments, Equipment & Accessories	85.80

Product no.	Product description	Product category	£ price (exc. VAT)
22054	Direct Abutment Replica Ø4	Prosthetics: Restorative Components	22.10
22060	Temporary Cylinder Uni 20°	Prosthetics: Restorative Components	37.60
22061	Temporary Cylinder Uni 45°	Prosthetics: Restorative Components	37.60
22064	Direct Abutment Replica Ø5	Prosthetics: Restorative Components	22.10
22065	Direct Abutment Replica Ø6	Prosthetics: Restorative Components	22.10
22068	20°/45° UniAbutment Transfer	Prosthetics: Restorative Components	32.30
22069	Abutment Replica Uni 20°	Prosthetics: Restorative Components	21.00
22070	Abutment Replica Uni 45°	Prosthetics: Restorative Components	21.00
22122	Fragment Fork, 1.0 mm	Instruments, Equipment & Accessories	54.20
22124	Wrench	Instruments, Equipment & Accessories	113.20
22137	Titanium Bowl	Instruments, Equipment & Accessories	38.70
22167	Bridge Screw Slot	Prosthetics: Restorative Components	22.10
22182	OD Cylinder, Uni 20°	Prosthetics: Restorative Components	70.30
22183	OD Cylinder, Uni 45°	Prosthetics: Restorative Components	70.30
22184	Semi-Burnout Cylinder Uni 20°	Prosthetics: Restorative Components	68.70
22185	Semi-Burnout Cylinder Uni 45°	Prosthetics: Restorative Components	68.70
22186	Burnout Cylinder Uni 20°	Prosthetics: Restorative Components	24.70
22187	Burnout Cylinder Uni 45°	Prosthetics: Restorative Components	24.70
22190	Abutment Guide Pin 13 mm	Prosthetics: Restorative Components	14.00
22192	Implant Retriever	Instruments, Equipment & Accessories	52.50
22197	Abutment Guide Pin 16 mm	Prosthetics: Restorative Components	14.00
22198	Abutment Guide Pin 19 mm	Prosthetics: Restorative Components	14.00
22199	Abutment Guide Pin 22 mm	Prosthetics: Restorative Components	14.00
22372	Direct Abutment Burnout Cylinder Ø4	Prosthetics: Restorative Components	24.70
22373	Direct Abutment Burnout Cylinder Ø5	Prosthetics: Restorative Components	24.70
22375	Implant Adaptor O-Ring (Qty 10)	Instruments, Equipment & Accessories	17.80
22376	Abutment Adaptor, O-Ring (Qty 10)	Instruments, Equipment & Accessories	17.80
22379	Direct Abutment Burnout Cylinder Ø6	Prosthetics: Restorative Components	24.70

Azento™ Single tooth replacement



Dentsply Sirona does not waive any right to its trademarks by not using the symbols ® or ™. © 2019 Dentsply Sirona. All rights reserved.

Some call it convenience, we call it Azento: scan, approve, treat

Azento makes the most of your valuable time by streamlining your workflow, increasing patient acceptance rates and making your everyday more convenient.

You simply scan your patient and upload the data. We then suggest a customised treatment plan, which you review and approve.

After this, you receive a box with everything needed for the treatment, including the plan, surgical guide, instruments and drills, a case-specific implant, an Atlantis custom healing abutment and, if you want, a provisional restoration.

For more information, visit dentsplysirona.com/azentouk

Product no.	Product description	Product category	£ price (exc. VAT)
22416	Carrier Extension, O-Ring (Qty 10)	Instruments, Equipment & Accessories	18.30
22429	UniAbutment Retriever	Instruments, Equipment & Accessories	40.80
22434	Direction Indicator 2.0/3.2 (4)	Instruments, Equipment & Accessories	33.80
22435	Bridge Screw Hex	Prosthetics: Restorative Components	22.10
22437	Forceps	Instruments, Equipment & Accessories	82.60
22439	Ball Abutment Pick-up	Prosthetics: Restorative Components	18.80
22447	Temporary Cylinder Angled	Prosthetics: Restorative Components	37.60
22448	Burnout Cylinder Angled	Prosthetics: Restorative Components	24.70
22462	Multiple Use Twist Drill, Long, 8-19 mm Ø4.2	Instruments, Equipment & Accessories	43.50
22463	Multiple Use Twist Drill, Short, 8-13 mm Ø4.2	Instruments, Equipment & Accessories	43.50
22464	Multiple Use Twist Drill, Long, 8-19 mm Ø4.7	Instruments, Equipment & Accessories	43.50
22465	Multiple Use Twist Drill, Short, 8-13 mm Ø4.7	Instruments, Equipment & Accessories	43.50
22466	Multiple Use Twist Drill, Long, 8-19 mm Ø4.85	Instruments, Equipment & Accessories	43.50
22467	Multiple Use Twist Drill, Short, 8-13 mm Ø4.85	Instruments, Equipment & Accessories	43.50
22468	Multiple Use Pilot Drill, Ø3.7/4.2	Instruments, Equipment & Accessories	43.50
22469	Multiple Use Cortical Drill, Ø4.7/5.0	Instruments, Equipment & Accessories	43.50
22487	Angled Abutment for a 4.5/5.0 Implant, Ø4, 0.5 mm (Packed together with Abutment Screw Angled 3.5/4.0 - M1.6 REF 22487)	Prosthetics: Restorative Components	22.60
22495	Restorative Tray	Instruments, Equipment & Accessories	345.10
22505	Ball Abutment Replica	Prosthetics: Restorative Components	16.70
22506	Slot Screwdriver, Short	Instruments, Equipment & Accessories	63.30
22507	Slot Screwdriver, Intermediate	Instruments, Equipment & Accessories	63.30
22508	Slot Screwdriver, Long	Instruments, Equipment & Accessories	63.30
22520	Drill Extension	Instruments, Equipment & Accessories	43.50
22548	Hex CA Driver, Short	Instruments, Equipment & Accessories	46.80
22549	Hex CA Driver, Long	Instruments, Equipment & Accessories	46.80
22632	Fragment Fork, 1.4 mm	Instruments, Equipment & Accessories	54.20
22688	Slot CA Driver, Short	Instruments, Equipment & Accessories	47.20
22689	Slot CA Driver, Long	Instruments, Equipment & Accessories	46.80
22710	Direct Abutment Impression Pick-up Ø4	Prosthetics: Restorative Components	21.00
22711	Direct Abutment Impression Pick-up Ø5	Prosthetics: Restorative Components	21.00
22712	Direct Abutment Impression Pick-up Ø6	Prosthetics: Restorative Components	21.00
22720	Direct Abutment Healing Cap, Ø4	Prosthetics: Restorative Components	17.30
22721	Direct Abutment Healing Cap, Ø5	Prosthetics: Restorative Components	17.30
22722	Direct Abutment Healing Cap, Ø6	Prosthetics: Restorative Components	17.30
22785	Profile BiAbutment 3.5, NI-Ø5.5	Prosthetics: Abutments	156.10
22798	Titanium Cylinder Uni 20°	Prosthetics: Restorative Components	32.30
22799	Titanium Cylinder Uni 45°	Prosthetics: Restorative Components	32.30
22800	Multiple Use Guide Drill	Instruments, Equipment & Accessories	11.90
22801	Multiple Use Twist Drill, Long, 8-19 mm Ø2.5	Instruments, Equipment & Accessories	43.50
22802	Multiple Use Twist Drill, Short, 8-13 mm Ø2.5	Instruments, Equipment & Accessories	43.50
22803	Multiple Use Pilot Drill, Ø2.5/3.2	Instruments, Equipment & Accessories	43.50
22805	Multiple Use Pilot Drill, Ø3.2/3.7	Instruments, Equipment & Accessories	43.50
22807	Multiple Use Twist Drill, Long, 8-19 mm Ø3.2	Instruments, Equipment & Accessories	43.50
22808	Multiple Use Twist Drill, Long, 8-19 mm Ø3.35	Instruments, Equipment & Accessories	43.50
22809	Multiple Use Twist Drill, Long, 8-19 mm Ø3.7	Instruments, Equipment & Accessories	43.50
22810	Multiple Use Twist Drill, Long, 8-19 mm Ø3.85	Instruments, Equipment & Accessories	43.50
22811	Multiple Use Twist Drill, Short, 8-13 mm Ø3.2	Instruments, Equipment & Accessories	43.50
22812	Multiple Use Twist Drill, Short, 8-13 mm Ø3.35	Instruments, Equipment & Accessories	43.50
22813	Multiple Use Twist Drill, Short, 8-13 mm Ø3.7	Instruments, Equipment & Accessories	43.50
22814	Multiple Use Twist Drill, Short, 8-13 mm Ø3.85	Instruments, Equipment & Accessories	43.50
22815	Multiple Use Cortical Drill, Ø3.2/3.5	Instruments, Equipment & Accessories	43.50
22816	Multiple Use Cortical Drill, Ø3.7/4.0	Instruments, Equipment & Accessories	43.50
22843	CastDesign Abutment for 3.5/4.0 Implant Ø4.1 mm (Packed together with Abutment Screw 3.5/4.0 - M1.6 REF 24449)	Prosthetics: Abutments	171.30
22844	CastDesign Abutment for 4.5/5.0 Implant Ø4.5 mm (Packed together with Abutment Screw 4.5/5.0 - M2 REF 24209)	Prosthetics: Abutments	171.30
22850	Direct Abutment Metal Carrier Ø4	Instruments, Equipment & Accessories	48.30
22851	TempDesign Temporary Abutment for 3.5/4.0 Implant Ø4.1 mm (Packed together with Abutment Screw Design 3.5/4.0 - M1.6 REF 24449)	Prosthetics: Healing & Temp Abutments	56.80
22852	TempDesign Temporary Abutment for 4.5/5.0 Implant Ø4.5 mm (Packed together with Abutment Screw Design 4.5/5.0 - M2 REF 24209)	Prosthetics: Healing & Temp Abutments	56.80

Product no.	Product description	Product category	£ price (exc. VAT)
22853	TempDesign Temporary Abutment for 3.5/4.0 Implant Ø4.1 NI 1 mm (Packed together with Abutment Screw Design 3.5/4.0 - M1.6 REF 24449)	Prosthetics: Healing & Temp Abutments	56.80
22854	TempDesign Temporary Abutment for 4.5/5.0 Implant Ø4.5 NI 1 mm (Packed together with Abutment Screw Design 4.5/5.0 - M2 REF 24209)	Prosthetics: Healing & Temp Abutments	56.80
22867	Fixture Pick-up 3.5/4.0NIShort	Prosthetics: Restorative Components	30.40
22868	Fixture Pick-up 3.5/4.0, Long	Prosthetics: Restorative Components	30.40
22876	20° UniAbutment Pick-up (inc. Guide Pin), Ø5.5	Prosthetics: Restorative Components	24.20
22878	45° UniAbutment Pick-up (inc. Guide Pin), Ø5.5	Prosthetics: Restorative Components	24.20
22882	20° UniAbutment Pick-up (inc. Guide Pin), Ø4.3	Prosthetics: Restorative Components	24.20
22883	45° UniAbutment Pick-up (inc. Guide Pin), Ø4.3	Prosthetics: Restorative Components	24.20
22884	Trephine Drill, 3.5	Instruments, Equipment & Accessories	67.60
22885	Trephine Drill, 4.0	Instruments, Equipment & Accessories	67.60
22886	Multiple Use Twist Drill, Long, 8-19 mm Ø2.0	Instruments, Equipment & Accessories	43.50
22887	Multiple Use Twist Drill, Short, 8-13 mm Ø2.0	Instruments, Equipment & Accessories	43.50
22890	Trephine Drill, 5.0	Instruments, Equipment & Accessories	67.60
22894	Multiple Use Conical Drill, Short Shaft, Ø3.2/4.5	Instruments, Equipment & Accessories	43.50
22895	Multiple Use Conical Drill, Long Shaft, Ø3.2/4.5	Instruments, Equipment & Accessories	43.50
22896	Multiple Use Conical Drill, Short Shaft, Ø3.7/5.0	Instruments, Equipment & Accessories	43.50
22897	Multiple Use Conical Drill, Long Shaft, Ø3.7/5.0	Instruments, Equipment & Accessories	43.50
22898	Single Patient Drill Kit, Short	Instruments, Equipment & Accessories	29.30
22899	Single Patient Drill Kit, Long	Instruments, Equipment & Accessories	29.30
22904	Single Patient Pilot Drill, Short Shaft, Ø2.0/3.2	Instruments, Equipment & Accessories	17.80
22905	Single Patient Pilot Drill, Long Shaft, Ø2.0/3.2	Instruments, Equipment & Accessories	17.80
22906	Single Patient Pilot Drill, Short Shaft, Ø3.2/3.7	Instruments, Equipment & Accessories	17.80
22907	Single Patient Pilot Drill, Long Shaft, Ø3.2/3.7	Instruments, Equipment & Accessories	17.80
22908	Single Patient Twist Drill, Short 8-13 mm Ø3.35	Instruments, Equipment & Accessories	17.80
22909	Single Patient Twist Drill, Long 8-19 mm Ø3.35	Instruments, Equipment & Accessories	17.80
22910	Single Patient Twist Drill, Short 8-13 mm Ø3.7	Instruments, Equipment & Accessories	17.80
22911	Single Patient Twist Drill, Long 8-19 mm Ø3.7	Instruments, Equipment & Accessories	17.80
22912	Single Patient Twist Drill, Short 8-13 mm Ø3.85	Instruments, Equipment & Accessories	17.80
22914	Single Patient Cortical Drill, Short Shaft, Ø3.2/3.5	Instruments, Equipment & Accessories	17.80
22915	Single Patient Cortical Drill, Long Shaft, Ø3.2/3.5	Instruments, Equipment & Accessories	17.80
22916	Single Patient Cortical Drill, Short Shaft, Ø3.7/4.0	Instruments, Equipment & Accessories	17.80
22917	Single Patient Cortical Drill, Long Shaft, Ø3.7/4.0	Instruments, Equipment & Accessories	17.80
22921	Single Patient Conical Drill, Short Shaft, Ø3.2/4.5	Instruments, Equipment & Accessories	17.80
22922	Single Patient Conical Drill, Long Shaft, Ø3.2/4.5	Instruments, Equipment & Accessories	17.80
22923	Single Patient Conical Drill, Short Shaft, Ø3.7/5.0	Instruments, Equipment & Accessories	17.80
22924	Single Patient Conical Drill, Long Shaft, Ø3.7/5.0	Instruments, Equipment & Accessories	17.80
22930	Osteotomes, Round, 2.0/2.5	Instruments, Equipment & Accessories	73.00
22931	Osteotomes, Round, 2.5/3.2	Instruments, Equipment & Accessories	73.00
22932	Osteotomes, Round, 3.2	Instruments, Equipment & Accessories	73.00
22933	Osteotomes, Round, 3.2/3.7	Instruments, Equipment & Accessories	73.00
22934	Osteotomes, Round, 3.7	Instruments, Equipment & Accessories	73.00
22935	Osteotomes, Round, 3.2/4.3	Instruments, Equipment & Accessories	73.00
22936	Osteotomes, Round, 3.7/4.8	Instruments, Equipment & Accessories	73.00
22937	Osteotome Set, Round, Straight	Instruments, Equipment & Accessories	494.60
22940	Osteotomes, Concave, 2.0/2.5	Instruments, Equipment & Accessories	73.00
22941	Osteotomes, Concave, 2.5/3.2	Instruments, Equipment & Accessories	73.00
22942	Osteotomes, Concave, 3.2	Instruments, Equipment & Accessories	73.00
22943	Osteotomes, Concave, 3.2/3.7	Instruments, Equipment & Accessories	73.00
22944	Osteotomes, Concave, 3.7	Instruments, Equipment & Accessories	73.00
22945	Osteotomes, Concave, 3.2/4.3	Instruments, Equipment & Accessories	73.00
22946	Osteotomes, Concave, 3.7/4.8	Instruments, Equipment & Accessories	73.00
22947	Osteotome Set, Concave, Bayonet	Instruments, Equipment & Accessories	503.70
22953	Osteotome Tray, Large	Instruments, Equipment & Accessories	403.10
22955	Osteotome Mallet, Small	Instruments, Equipment & Accessories	85.80
22956	Osteotome Kit	Instruments, Equipment & Accessories	1,485.40
22957	Single Patient Twist Drill, Short 8-13 mm Ø4.2	Instruments, Equipment & Accessories	17.80
22958	Single Patient Twist Drill, Long 8-19 mm Ø4.2	Instruments, Equipment & Accessories	17.80
22959	Single Patient Twist Drill, Short 8-13 mm Ø4.7	Instruments, Equipment & Accessories	17.80
22960	Single Patient Twist Drill, Long 8-19 mm Ø4.7	Instruments, Equipment & Accessories	17.80
22961	Single Patient Twist Drill, Short 8-13 mm Ø4.85	Instruments, Equipment & Accessories	17.80
22962	Single Patient Twist Drill, Long 8-19 mm Ø4.85	Instruments, Equipment & Accessories	17.80
22963	Single Patient Pilot Drill, Short Shaft, Ø3.7/4.2	Instruments, Equipment & Accessories	17.80

Product no.	Product description	Product category	£ price (exc. VAT)
22964	Single Patient Cortical Drill, Short Shaft, Ø4.7/5.0	Instruments, Equipment & Accessories	17.80
24021	Removal Tool M1.4, Short	Instruments, Equipment & Accessories	88.00
24037	Removal Tool M1.4, Long	Instruments, Equipment & Accessories	88.00
24047	20' Uni Abut 3.5 - 0.0 mm	Prosthetics: Abutments	104.60
24048	20' Uni Abut 3.5/4.0 - 0.0 mm	Prosthetics: Abutments	104.60
24051	20' Uni Abut 3.5/4.0 - 4.5 mm	Prosthetics: Abutments	104.60
24053	45' Unit Abutment 3.5 - 0.0mm	Prosthetics: Abutments	104.60
24054	45' Uni Abut 3.5/4.0 - 0.0 mm	Prosthetics: Abutments	104.60
24055	45' Uni Abut 3.5/4.0 - 1.5 mm	Prosthetics: Abutments	104.60
24056	45' Uni Abut 3.5/4.0 - 3.0 mm	Prosthetics: Abutments	104.60
24092	Healing Cap Angled, Ø5	Prosthetics: Restorative Components	23.80
24112	Angled Abutment 3.5 NI	Prosthetics: Abutments	165.10
24121	Ball Abutment 0.0 mm	Prosthetics: Abutments	126.70
24122	Ball Abutment 1.5 mm	Prosthetics: Abutments	126.70
24123	Ball Abutment 3.0 mm	Prosthetics: Abutments	126.70
24124	Ball Abutment 4.5 mm	Prosthetics: Abutments	126.70
24134	Carrier Extension, Short	Instruments, Equipment & Accessories	18.80
24135	Carrier Extension, Long	Instruments, Equipment & Accessories	18.80
24137	Direct Abutment Carrier Ø4	Instruments, Equipment & Accessories	11.40
24138	Direct Abutment Carrier Ø5	Instruments, Equipment & Accessories	11.40
24139	Direct Abutment Carrier Ø6	Instruments, Equipment & Accessories	11.40
24158	20° ProHeal Cap, Ø5.5 Short	Prosthetics: Restorative Components	20.40
24159	20° ProHeal Cap, Ø5.5 Long	Prosthetics: Restorative Components	22.20
24160	45° ProHeal Cap, Ø5.5 Short	Prosthetics: Restorative Components	22.20
24161	45° ProHeal Cap, Ø5.5 Long	Prosthetics: Restorative Components	22.20
24162	20° ProHeal Cap, Ø4.3	Prosthetics: Restorative Components	20.40
24163	45° ProHeal Cap, Ø4.3	Prosthetics: Restorative Components	20.40
24173	Implant Replica 3.5	Prosthetics: Restorative Components	23.70
24174	Fixture Pick-up 3.5, Short	Prosthetics: Restorative Components	39.70
24175	Fixture Pick-up 3.5 , Long	Prosthetics: Restorative Components	39.70
24189	Abutment Screw 3.0	Prosthetics: Restorative Components	22.60
24198	Cover Screw for 3.0 Implant 0 mm	Surgical: Cover Screws	31.70
24199	Single Patient Twist Drill, Short 6-13 mm Ø3.7	Instruments, Equipment & Accessories	17.80
24207	Multiple Use Pilot Drill, Ø2.0/3.2	Instruments, Equipment & Accessories	43.50
24208	Abutment Screw Design 3.5	Prosthetics: Restorative Components	22.60
24209	Abutment Screw Design 4.5/5.0 - M2	Prosthetics: Restorative Components	22.60
24227	Abutment Replica Angled	Prosthetics: Restorative Components	18.50
24228	TiDesign 4.0 -Ø4.5, 1.5mm	Prosthetics: Abutments	172.40
24230	TiDesign 4.0 -Ø5.5, 1.5mm	Prosthetics: Abutments	172.40
24235	TiDesign Abutment for 4.5/5.0 Implant Ø5.5 1.5 mm (Packed together with Abutment Screw 4.5/5.0 - M2 REF 24209)	Prosthetics: Abutments	172.40
24236	TiDesign Abutment for 4.5/5.0 Implant Ø5.5 3 mm (Packed together with Abutment Screw 4.5/5.0 - M2 REF 24209)	Prosthetics: Abutments	172.40
24237	TiDesign Abutment for 4.5/5.0 Implant Ø6.5 1.5 mm (Packed together with Abutment Screw 4.5/5.0 - M2 REF 24209)	Prosthetics: Abutments	172.40
24238	TiDesign Abutment for 4.5/5.0 Implant Ø6.5 3 mm (Packed together with Abutment Screw 4.5/5.0 - M2 REF 24209)	Prosthetics: Abutments	172.40
24239	TiDesign Abutment for 4.5/5.0 Implant Ø5.5 20° 3.5 mm (Packed together with Abutment Screw 4.5/5.0 - M2 REF 24209)	Prosthetics: Abutments	172.40
24243	Semi-Burnout Cylinder Angled	Prosthetics: Restorative Components	82.80
24244	Titanium Cylinder Angled	Prosthetics: Restorative Components	41.40
24245	Angled Abutment for a 3.5/4.0 Implant, Ø4, 0.8 mm (Packed together with Abutment Screw Angled 3.5/4.0 - M1.6, REF 24439)	Prosthetics: Abutments	156.60
24246	Angled Abutment for a 3.5/4.0 Implant, Ø4, 2 mm (Packed together with Abutment Screw Angled 3.5/4.0 - M1.6, REF 24439)	Prosthetics: Abutments	156.60
24247	Angled Abutment for a 4.5/5.0 Implant, Ø4, 0.5 mm (Packed together with Abutment Screw Angled 3.5/4.0 - M1.6, REF 22487)	Prosthetics: Abutments	156.60
24248	Angled Abutment for a 4.5/5.0 Implant, Ø4, 2 mm (Packed together with Abutment Screw Angled 3.5/4.0 - M1.6, REF 22487)	Prosthetics: Abutments	156.60
24254	Angled Abutment Pick-up (inc. Guide Pin)	Prosthetics: Restorative Components	35.40

Product no.	Product description	Product category	£ price (exc. VAT)
24268	Locator Abutment for 3.5/4.0 Implant, 1 mm	Prosthetics: Abutments	96.70
24269	Locator Abutment for 3.5/4.0 Implant, 2 mm	Prosthetics: Abutments	96.70
24270	Locator Abutment for 3.5/4.0 Implant, 3 mm	Prosthetics: Abutments	96.70
24271	Locator Abutment for 3.5/4.0 Implant, 4 mm	Prosthetics: Abutments	96.70
24272	Locator Abutment for 3.5/4.0 Implant, 5 mm	Prosthetics: Abutments	96.70
24280	Temporary Abutment for 3.5/4.0 Implant Ø4.1 NI 1 mm (Packed together with Abutment Screw 3.5/4.0 - M1.6 REF 24449)	Prosthetics: Healing & Temp Abutments	45.30
24281	Temporary Abutment for 3.5/4.0 Implant Ø4.1 1 mm (Packed together with Abutment Screw 3.5/4.0 - M1.6 REF 24449)	Prosthetics: Healing & Temp Abutments	45.30
24285	TiDesign Abutment for 3.5/4.0 Implant Ø4.5 1.5 mm (Packed together with Abutment Screw 3.5/4.0 - M1.6 REF 24449)	Prosthetics: Abutments	172.40
24286	TiDesign Abutment for 3.5/4.0 Implant Ø4.5 3 mm (Packed together with Abutment Screw 3.5/4.0 - M1.6 REF 24449)	Prosthetics: Abutments	172.40
24287	TiDesign Abutment for 3.5/4.0 Implant Ø5.5 1.5 mm (Packed together with Abutment Screw 3.5/4.0 - M1.6 REF 24449)	Prosthetics: Abutments	172.40
24288	TiDesign Abutment for 3.5/4.0 Implant Ø5.5 3 mm (Packed together with Abutment Screw 3.5/4.0 - M1.6 REF 24449)	Prosthetics: Abutments	172.40
24289	TiDesign Abutment for 3.5/4.0 Implant Ø6.5 1.5 mm (Packed together with Abutment Screw 3.5/4.0 - M1.6 REF 24449)	Prosthetics: Abutments	172.40
24290	TiDesign Abutment for 3.5/4.0 Implant Ø6.5 3 mm (Packed together with Abutment Screw 3.5/4.0 - M1.6 REF 24449)	Prosthetics: Abutments	172.40
24291	TiDesign Abutment for 3.5/4.0 Implant Ø4.5 20° 3.5 mm (Packed together with Abutment Screw 3.5/4.0 - M1.6 REF 24449)	Prosthetics: Abutments	172.40
24292	TiDesign Abutment for 3.5/4.0 Implant Ø5.5 20° 3.5 mm (Packed together with Abutment Screw 3.5/4.0 - M1.6 REF 24449)	Prosthetics: Abutments	172.40
24327	5:1 TiDesign 4.5/5.0-Ø5.5,1.5mm (demo)	Other	82.40
24328	Cover Screw for 3.5/4.0 Implant 0 mm	Surgical: Cover Screws	31.70
24329	Cover Screw for 3.5/4.0 Implant 1 mm	Surgical: Cover Screws	31.70
24339	Osteotomes 5.0 S, Round, Straight, 3.7/4.2	Instruments, Equipment & Accessories	73.00
24347	Angled Abutment for a 3.5/4.0 Implant, Ø4 NI, 0.8 mm (Packed together with Abutment Screw Angled 3.5/4.0 - M1.6, REF 24439)	Prosthetics: Abutments	158.80
24348	Angled Abutment for a 3.5/4.0 Implant, Ø4 NI, 2 mm (Packed together with Abutment Screw Angled 3.5/4.0 - M1.6, REF 24439)	Prosthetics: Abutments	158.80
24349	Surgical Tray (No Instruments Included)	Instruments, Equipment & Accessories	988.10
24357	Ratchet Wrench	Instruments, Equipment & Accessories	188.70
24358	Driver Handle	Instruments, Equipment & Accessories	46.80
24370	Abutment Adaptor, Long	Instruments, Equipment & Accessories	153.40
24374	Healing Abutment Uni for 3.5/4.0 Implant 2 mm	Prosthetics: Healing & Temp Abutments	54.70
24375	Healing Abutment Uni for 3.5/4.0 Implant 4 mm	Prosthetics: Healing & Temp Abutments	54.70
24376	Healing Abutment Uni for 3.5/4.0 Implant 6 mm	Prosthetics: Healing & Temp Abutments	54.70
24377	Healing Abutment Uni for 3.5/4.0 Implant 8 mm	Prosthetics: Healing & Temp Abutments	54.70
24378	Healing Abutment Uni for 3.5/4.0 Implant 10 mm	Prosthetics: Healing & Temp Abutments	54.70
24379	Healing Abutment Uni for 4.5/5.0 Implant 2 mm	Prosthetics: Healing & Temp Abutments	54.70
24380	Healing Abutment Uni for 4.5/5.0 Implant 4 mm	Prosthetics: Healing & Temp Abutments	54.70
24381	Healing Abutment Uni for 4.5/5.0 Implant 6 mm	Prosthetics: Healing & Temp Abutments	54.70
24382	Healing Abutment Uni for 4.5/5.0 Implant 8 mm	Prosthetics: Healing & Temp Abutments	54.70
24383	Healing Abutment Uni for 4.5/5.0 Implant 10 mm	Prosthetics: Healing & Temp Abutments	54.70
24398	20° UniAbutment for a 4.5/5.0 Implant, 0.5mm	Prosthetics: Abutments	104.60
24399	20° UniAbutment for a 4.5/5.0 Implant, 1mm	Prosthetics: Abutments	104.60
24400	20° UniAbutment for a 4.5/5.0 Implant, 2mm	Prosthetics: Abutments	104.60
24401	20° UniAbutment for a 4.5/5.0 Implant, 4mm	Prosthetics: Abutments	104.60
24402	20° UniAbutment for a 4.5/5.0 Implant, 6mm	Prosthetics: Abutments	104.60
24403	20° UniAbutment for a 4.5/5.0 Implant, 8mm	Prosthetics: Abutments	104.60
24406	45° UniAbutment for a 4.5/5.0 Implant, 0.5mm	Prosthetics: Abutments	104.60
24407	45° UniAbutment for a 4.5/5.0 Implant, 1mm	Prosthetics: Abutments	104.60
24408	45° UniAbutment for a 4.5/5.0 Implant, 2mm	Prosthetics: Abutments	104.60
24409	45° UniAbutment for a 4.5/5.0 Implant, 4mm	Prosthetics: Abutments	104.60
24410	45° UniAbutment for a 4.5/5.0 Implant, 6mm	Prosthetics: Abutments	104.60
24411	45° UniAbutment for a 4.5/5.0 Implant, 8mm	Prosthetics: Abutments	104.60

Product no.	Product description	Product category	£ price (exc. VAT)
24418	Ball Abutment for a 4.5/5.0 Implant, 0.5 mm	Prosthetics: Abutments	126.70
24419	Ball Abutment for a 4.5/5.0 Implant, 1 mm	Prosthetics: Abutments	126.70
24420	Ball Abutment for a 4.5/5.0 Implant, 2 mm	Prosthetics: Abutments	126.70
24421	Ball Abutment for a 4.5/5.0 Implant, 4 mm	Prosthetics: Abutments	126.70
24422	Ball Abutment for a 4.5/5.0 Implant, 6 mm	Prosthetics: Abutments	126.70
24423	Ball Abutment for a 4.5/5.0 Implant, 8 mm	Prosthetics: Abutments	126.70
24424	Abutment Adaptor, Short	Instruments, Equipment & Accessories	135.70
24439	Abutm. Screw Ang. 3.5/4.0-M1.6	Prosthetics: Restorative Components	27.00
24447	Cover Screw for 4.5/5.0 Implant 0 mm	Surgical: Cover Screws	31.70
24448	Cover Screw for 4.5/5.0 Implant 1 mm	Surgical: Cover Screws	31.70
24449	Abutment screw for 3.5/4.0 Implant M1.6	Prosthetics: Restorative Components	22.60
24467	Locator Abutment 3.5, 0.8mm	Prosthetics: Abutments	96.70
24468	Locator Abutment 3.5 - 2mm	Prosthetics: Abutments	96.70
24469	Locator Abutment 3.5 - 3mm	Prosthetics: Abutments	96.70
24470	Locator Abutment 3.5 - 4mm	Prosthetics: Abutments	96.70
24472	24472 - Locator Abutment 4.0, 0.5mm	Prosthetics: Abutments	96.70
24473	Locator Abutment 4.0 - 2mm	Prosthetics: Abutments	96.70
24474	Locator Abutment 4.0 - 3mm	Prosthetics: Abutments	101.40
24475	Locator Abutment 4.0 - 4mm	Prosthetics: Abutments	96.70
24476	Locator Abutment 4.0 - 5mm	Prosthetics: Abutments	96.70
24477	Locator Abutment for 4.0/4.5 Implant, 0.5 mm	Prosthetics: Abutments	96.70
24478	Locator Abutment for 4.0/4.5 Implant, 2 mm	Prosthetics: Abutments	96.70
24479	Locator Abutment for 4.0/4.5 Implant, 3 mm	Prosthetics: Abutments	96.70
24480	Locator Abutment for 4.0/4.5 Implant, 4 mm	Prosthetics: Abutments	96.70
24481	Locator Abutment for 4.0/4.5 Implant, 5 mm	Prosthetics: Abutments	96.70
24482	Locator Core Tool	Instruments, Equipment & Accessories	70.80
24483	Locator Process Kit (Qty 2)	Prosthetics: Restorative Components	60.10
24484	Locator Abutment Pick-up (Qty 4)	Prosthetics: Restorative Components	59.00
24485	Locator Abutment Replica (Qty 4)	Prosthetics: Restorative Components	59.00
24486	Locator Inserts Clear, 2268 grams (Qty4)	Prosthetics: Restorative Components	21.60
24487	Locator™ Inserts Pink, 1361 grams (Qty4)	Prosthetics: Restorative Components	21.60
24488	Locator Inserts Blue, 680 grams (Qty4)	Prosthetics: Restorative Components	21.60
24489	Locator Inserts Green - for Non Parallel Implants, 1361-1814 (Qty 4)	Prosthetics: Restorative Components	21.60
24490	Locator Torque Wrench Bit 15 mm	Instruments, Equipment & Accessories	43.50
24491	Locator Torque Wrench Bit 21 mm	Instruments, Equipment & Accessories	43.50
24492	Locator Inserts Red - for Non Parallel Implants, 226-680 grams (Qty 4)	Prosthetics: Restorative Components	21.60
24527	Direct Abutment for 4.5/5.0 Implant, Ø5, 0.5 mm	Prosthetics: Abutments	150.30
24528	Direct Abutment for 4.5/5.0 Implant, Ø5, 1 mm	Prosthetics: Abutments	150.30
24529	Direct Abutment for 4.5/5.0 Implant, Ø5, 2.5 mm	Prosthetics: Abutments	150.30
24530	Direct Abutment for 4.5/5.0 Implant, Ø5, 4 mm	Prosthetics: Abutments	150.30
24537	Direct Abutment for 4.5/5.0 Implant, Ø6, 1 mm	Prosthetics: Abutments	150.30
24538	Direct Abutment for 4.5/5.0 Implant, Ø6, 2.5 mm	Prosthetics: Abutments	150.30
24539	Direct Abutment for 4.5/5.0 Implant, Ø6, 4 mm	Prosthetics: Abutments	150.30
24558	Direct Abutment API for 4.5/5.0 Implant, Ø5, 0.5 mm	Prosthetics: Abutments	225.50
24559	Direct Abutment API for 4.5/5.0 Implant, Ø5, 1 mm	Prosthetics: Abutments	225.50
24560	Direct Abutment API for 4.5/5.0 Implant, Ø5, 2.5 mm	Prosthetics: Abutments	225.50
24561	Direct Abutment API for 4.5/5.0 Implant, Ø5, 4 mm	Prosthetics: Abutments	225.50
24562	Direct Abutment API for 4.5/5.0 Implant, Ø6, 1 mm	Prosthetics: Abutments	225.50
24563	Direct Abutment API for 4.5/5.0 Implant, Ø6, 2.5 mm	Prosthetics: Abutments	225.50
24564	Direct Abutment API for 4.5/5.0 Implant, Ø6, 4 mm	Prosthetics: Abutments	225.50
24572	Wrench Adaptor	Instruments, Equipment & Accessories	37.60
24573	Abutment Depth gauge mm	Instruments, Equipment & Accessories	158.70
24574	Healing Abutment for 3.5/4.0 Implant Ø4.0 2 mm	Prosthetics: Healing & Temp Abutments	54.70
24575	Healing Abutment for 3.5/4.0 Implant Ø4.5 4 mm	Prosthetics: Healing & Temp Abutments	54.70
24576	Healing Abutment for 3.5/4.0 Implant Ø4.5 6 mm	Prosthetics: Healing & Temp Abutments	54.70
24577	Healing Abutment for 3.5/4.0 Implant Ø5.5 2 mm	Prosthetics: Healing & Temp Abutments	54.70
24578	Healing Abutment for 3.5/4.0 Implant Ø5.5 4 mm	Prosthetics: Healing & Temp Abutments	54.70
24579	Healing Abutment for 3.5/4.0 Implant Ø5.5 6 mm	Prosthetics: Healing & Temp Abutments	54.70
24580	Healing Abutment for 3.5/4.0 Implant Ø6.5 4 mm	Prosthetics: Healing & Temp Abutments	54.70
24581	Healing Abutment for 3.5/4.0 Implant Ø6.5 6 mm	Prosthetics: Healing & Temp Abutments	54.70
24582	Healing Abutment for 4.5/5.0 Implant Ø5.5 2 mm	Prosthetics: Healing & Temp Abutments	54.70
24583	Healing Abutment for 4.5/5.0 Implant Ø5.5 4 mm	Prosthetics: Healing & Temp Abutments	54.70
24584	Healing Abutment for 4.5/5.0 Implant Ø5.5 6 mm	Prosthetics: Healing & Temp Abutments	54.70
24585	Healing Abutment for 4.5/5.0 Implant Ø6.5 2 mm	Prosthetics: Healing & Temp Abutments	54.70

Product no.	Product description	Product category	£ price (exc. VAT)
24586	Healing Abutment for 4.5/5.0 Implant Ø6.5 4 mm	Prosthetics: Healing & Temp Abutments	54.70
24587	Healing Abutment for 4.5/5.0 Implant Ø6.5 6 mm	Prosthetics: Healing & Temp Abutments	54.70
24606	Angled Abutment for a 4.5/5.0 Implant, Ø4 NI, 0.5 mm (Packed together with Abutment Screw Angled 3.5/4.0 - M1.6, REF 22487)	Prosthetics: Abutments	160.30
24607	Angled Abutment for a 4.5/5.0 Implant, Ø4 NI, 2 mm (Packed together with Abutment Screw Angled 3.5/4.0 - M1.6, REF 22487)	Prosthetics: Abutments	160.30
24684	Osteotomes 5.0 S, Round, Straight, 4.2	Instruments, Equipment & Accessories	73.00
24685	Osteotomes 5.0 S, Round, Straight, 4.2/4.7	Instruments, Equipment & Accessories	73.00
24686	Osteotomes 5.0 S, Round, Straight, 4.7	Instruments, Equipment & Accessories	73.00
24687	Osteotome Set 5.0 S, Round, Straight	Instruments, Equipment & Accessories	266.90
24688	Osteotomes 5.0 S, Concave Bayonet, 3.7/4.2	Instruments, Equipment & Accessories	73.00
24689	Osteotomes 5.0 S, Concave Bayonet, 4.2	Instruments, Equipment & Accessories	73.00
24690	Osteotomes 5.0 S, Concave Bayonet, 4.2/4.7	Instruments, Equipment & Accessories	73.00
24691	Osteotomes 5.0 S, Concave Bayonet, 4.7	Instruments, Equipment & Accessories	73.00
24692	Osteotome Set 5.0 S, Concave, Bayonet	Instruments, Equipment & Accessories	266.90
24693	Osteotome Tray, Small	Instruments, Equipment & Accessories	160.30
24702	ZirDesign Abutment for 3.5/4.0 Implant Ø4.5 1.5 mm (Packed together with Abutment Screw 3.5/4.0 - M1.6 REF 24449)	Prosthetics: Abutments	283.20
24703	ZirDesign Abutment for 3.5/4.0 Implant Ø4.5 3 mm (Packed together with Abutment Screw 3.5/4.0 - M1.6 REF 24449)	Prosthetics: Abutments	283.20
24704	ZirDesign Abutment for 3.5/4.0 Implant Ø5.5 1.5 mm (Packed together with Abutment Screw 3.5/4.0 - M1.6 REF 24449)	Prosthetics: Abutments	283.20
24705	ZirDesign Abutment for 3.5/4.0 Implant Ø5.5 3 mm (Packed together with Abutment Screw 3.5/4.0 - M1.6 REF 24449)	Prosthetics: Abutments	283.20
24706	ZirDesign Abutment for 3.5/4.0 Implant Ø5.5 20° 3.5 mm (Packed together with Abutment Screw 3.5/4.0 - M1.6 REF 24449)	Prosthetics: Abutments	283.20
24707	ZirDesign Abutment for 4.5/5.0 Implant Ø5.5 1.5 mm (Packed together with Abutment Screw 4.5/5.0 - M2 REF 24209)	Prosthetics: Abutments	283.20
24708	ZirDesign Abutment for 4.5/5.0 Implant Ø5.5 3 mm (Packed together with Abutment Screw 4.5/5.0 - M2 REF 24209)	Prosthetics: Abutments	283.20
24709	ZirDesign Abutment for 4.5/5.0 Implant Ø6.5 1.5 mm (Packed together with Abutment Screw 4.5/5.0 - M2 REF 24209)	Prosthetics: Abutments	283.20
24710	ZirDesign Abutment for 4.5/5.0 Implant Ø6.5 3 mm (Packed together with Abutment Screw 4.5/5.0 - M2 REF 24209)	Prosthetics: Abutments	283.20
24711	ZirDesign Abutment for 4.5/5.0 Implant Ø5.5 20° 3.5 mm (Packed together with Abutment Screw 4.5/5.0 - M2 REF 24209)	Prosthetics: Abutments	283.20
24734	Single Patient Twist Drill, Short 6-13 mm Ø3.85	Instruments, Equipment & Accessories	17.30
24735	Single Patient Pilot Drill, 6-13 mm, Ø2.0/3.2	Instruments, Equipment & Accessories	17.30
24737	Single Patient Drill Kit, 6-13 mm	Instruments, Equipment & Accessories	29.00
24777	Healing Abutment for 3.0 Implant Ø4.0 2 mm	Prosthetics: Healing & Temp Abutments	54.70
24778	Healing Abutment for 3.0 Implant Ø4.0 4 mm	Prosthetics: Healing & Temp Abutments	54.70
24788	TiDesign Abutment for 3.0 Implant Ø4.0 1 mm (Packed together with Abutment Screw 3.0 - M1.4 REF 24189)	Prosthetics: Abutments	172.40
24789	TiDesign Abutment for 3.0 Implant Ø4.0 2 mm (Packed together with Abutment Screw 3.0 - M1.4 REF 24189)	Prosthetics: Abutments	172.40
24790	TiDesign Abutment for 3.0 Implant Ø4.0 15° 2.4 mm (Packed together with Abutment Screw 3.0 - M1.4 REF 24189)	Prosthetics: Abutments	172.40
24795	Multiple Use Pilot Drill, Ø2.0/2.7	Instruments, Equipment & Accessories	43.50
24796	Multiple Use Twist Drill, Long, 8-19 mm Ø2.70	Instruments, Equipment & Accessories	43.50
24797	Multiple Use Twist Drill, Short, 8-13 mm Ø2.70	Instruments, Equipment & Accessories	43.50
24798	Multiple Use Twist Drill, Long, 8-19 mm Ø2.85	Instruments, Equipment & Accessories	43.50
24799	Multiple Use Twist Drill, Short, 8-13 mm Ø2.85	Instruments, Equipment & Accessories	43.50
24800	Multiple Use Cortical Drill, Ø2.7/3.0	Instruments, Equipment & Accessories	43.50
24801	Implant Depth Gauge 6-19mm	Instruments, Equipment & Accessories	136.70
24802	Lab Abutment Screw Design Set (Set of 2 Pieces, M1.4)	Instruments, Equipment & Accessories	15.00
24857	Lab Abutment Screw Design Set (Set of 2 Pieces, M1.6)	Instruments, Equipment & Accessories	32.30
24858	Lab Abutment Screw Design Set (Set of 2 Pieces, M2)	Instruments, Equipment & Accessories	32.30
24859	Lab Bridge Screw Set (Set of 6 Pieces) (Includes Qty 3 x M1.4 Slot and Qty 3 x M1.4 Hex)	Instruments, Equipment & Accessories	32.30

Product no.	Product description	Product category	£ price (exc. VAT)
24860	Lab Abutment Screw Set, Angled (Set of 4 Pieces)	Instruments, Equipment & Accessories	47.90
24879	Restorative Instrument Kit Includes:	Instruments, Equipment & Accessories	246.60
24892	Astra Tech Implant System Radiographic Implant Guides	Prosthetics: Other Product	7.60
24893	20° UniAbutment for a 3.5/4.0 Implant, 0.5mm	Prosthetics: Abutments	104.60
24894	20° UniAbutment for a 3.5/4.0 Implant, 1mm	Prosthetics: Abutments	104.60
24895	20° UniAbutment for a 3.5/4.0 Implant, 2mm	Prosthetics: Abutments	104.60
24896	20° UniAbutment for a 3.5/4.0 Implant, 4mm	Prosthetics: Abutments	104.60
24897	20° UniAbutment for a 3.5/4.0 Implant, 6mm	Prosthetics: Abutments	104.60
24898	20° UniAbutment for a 3.5/4.0 Implant, 8mm	Prosthetics: Abutments	104.60
24899	45° UniAbutment for a 3.5/4.0 Implant, 0.5mm	Prosthetics: Abutments	104.60
24900	45° UniAbutment for a 3.5/4.0 Implant, 1mm	Prosthetics: Abutments	104.60
24901	45° UniAbutment for a 3.5/4.0 Implant, 2mm	Prosthetics: Abutments	104.60
24902	45° UniAbutment for a 3.5/4.0 Implant, 4mm	Prosthetics: Abutments	104.60
24903	45° UniAbutment for a 3.5/4.0 Implant, 6mm	Prosthetics: Abutments	104.60
24904	45° UniAbutment for a 3.5/4.0 Implant, 8mm	Prosthetics: Abutments	104.60
24905	Ball Abutment for a 3.5/4.0 Implant, 1 mm	Prosthetics: Abutments	126.70
24906	Ball Abutment for a 3.5/4.0 Implant, 2 mm	Prosthetics: Abutments	126.70
24907	Ball Abutment for a 3.5/4.0 Implant, 4 mm	Prosthetics: Abutments	126.70
24908	Ball Abutment for a 3.5/4.0 Implant, 6 mm	Prosthetics: Abutments	126.70
24909	Ball Abutment for a 3.5/4.0 Implant, 8 mm	Prosthetics: Abutments	126.70
24910	Direct Abutment for 3.5/4.0 Implant, Ø4, 0.5 mm	Prosthetics: Abutments	150.30
24911	Direct Abutment for 3.5/4.0 Implant, Ø4, 1 mm	Prosthetics: Abutments	150.30
24912	Direct Abutment for 3.5/4.0 Implant, Ø4, 2.5 mm	Prosthetics: Abutments	150.30
24913	Direct Abutment for 3.5/4.0 Implant, Ø4, 4 mm	Prosthetics: Abutments	150.30
24914	Direct Abutment for 3.5/4.0 Implant, Ø5, 1 mm	Prosthetics: Abutments	150.30
24915	Direct Abutment for 3.5/4.0 Implant, Ø5, 2.5 mm	Prosthetics: Abutments	150.30
24916	Direct Abutment for 3.5/4.0 Implant, Ø5, 4 mm	Prosthetics: Abutments	150.30
24917	Direct Abutment API for 3.5/4.0 Implant, Ø4, 0.5 mm	Prosthetics: Abutments	225.50
24918	Direct Abutment API for 3.5/4.0 Implant, Ø4, 1 mm	Prosthetics: Abutments	225.50
24919	Direct Abutment API for 3.5/4.0 Implant, Ø4, 2.5 mm	Prosthetics: Abutments	225.50
24920	Direct Abutment API for 3.5/4.0 Implant, Ø4, 4 mm	Prosthetics: Abutments	225.50
24921	Direct Abutment API for 3.5/4.0 Implant, Ø5, 1 mm	Prosthetics: Abutments	225.50
24922	Direct Abutment API for 3.5/4.0 Implant, Ø5, 2.5 mm	Prosthetics: Abutments	225.50
24923	Direct Abutment API for 3.5/4.0 Implant, Ø5, 4 mm	Prosthetics: Abutments	225.50
24924	Multiple Use Conical Drill, Short Shaft, Ø2.7/4.5	Instruments, Equipment & Accessories	43.50
24925	Multiple Use Conical Drill, Long Shaft, Ø2.7/4.5	Instruments, Equipment & Accessories	43.50
24926	Multiple Use Conical Drill, Short Shaft, Ø3.2/5.0	Instruments, Equipment & Accessories	43.50
24927	Multiple Use Conical Drill, Long Shaft, Ø3.2/5.0	Instruments, Equipment & Accessories	43.50
24928	Implant Pick-up for 4.5/5.0 Implant NI short (inc. Guide Pin)	Prosthetics: Restorative Components	39.70
24929	Implant Pick-up for 4.5/5.0 Implant NI Long (inc. Guide Pin)	Prosthetics: Restorative Components	39.70
24930	OsseoSpeed TX 3.5 S Implant 8 mm	Surgical: Implant Units	239.00
24931	OsseoSpeed TX 3.5 S Implant 9 mm	Surgical: Implant Units	239.00
24932	OsseoSpeed TX 3.5 S Implant 11 mm	Surgical: Implant Units	239.00
24933	OsseoSpeed TX 3.5 S Implant 13 mm	Surgical: Implant Units	239.00
24934	OsseoSpeed TX 3.5 S Implant 15 mm	Surgical: Implant Units	239.00
24935	OsseoSpeed TX 3.5 S Implant 17 mm	Surgical: Implant Units	239.00
24936	Implant Pick-up for 3.5/4.0 Implant NI Short (inc. Guide Pin)	Prosthetics: Restorative Components	39.70
24937	Implant Pick-up for 3.5/4.0 Implant NI Long (inc. Guide Pin)	Prosthetics: Restorative Components	39.70
24938	Implant Pick-up for 4.5/5.0 Implant Short (inc. Guide Pin)	Prosthetics: Restorative Components	39.70
24939	OsseoSpeed TX 4.0 S Implant 6 mm	Surgical: Implant Units	239.00
24940	OsseoSpeed TX 4.0 S Implant 8 mm	Surgical: Implant Units	239.00
24941	OsseoSpeed TX 4.0 S Implant 9 mm	Surgical: Implant Units	239.00
24942	OsseoSpeed TX 4.0 S Implant 11 mm	Surgical: Implant Units	239.00
24943	OsseoSpeed TX 4.0 S Implant 13 mm	Surgical: Implant Units	239.00
24944	OsseoSpeed TX 4.0 S Implant 15 mm	Surgical: Implant Units	239.00
24945	OsseoSpeed TX 4.0 S Implant 17 mm	Surgical: Implant Units	239.00
24946	Implant Pick-up for 4.5/5.0 Implant Long (inc. Guide Pin)	Prosthetics: Restorative Components	39.70
24947	Implant Pick-up for 3.5/4.0 Implant Short (inc. Guide Pin)	Prosthetics: Restorative Components	39.70
24948	Implant Pick-up for 3.5/4.0 Implant Long (inc. Guide Pin)	Prosthetics: Restorative Components	39.70
24949	Implant Pick-up for 3.0 Implant Long (inc. Guide Pin)	Prosthetics: Restorative Components	39.70
24950	Implant Pick-up for 3.0 Implant Short (inc. Guide Pin)	Prosthetics: Restorative Components	39.70
24951	OsseoSpeed TX 4.5 Implant 9 mm	Surgical: Implant Units	239.00
24952	OsseoSpeed TX 4.5 Implant 11 mm	Surgical: Implant Units	239.00
24953	OsseoSpeed TX 4.5 Implant 13 mm	Surgical: Implant Units	239.00
24954	OsseoSpeed TX 4.5 Implant 15 mm	Surgical: Implant Units	239.00

Product no.	Product description	Product category	£ price (exc. VAT)
24955	OsseoSpeed TX 4.5 Implant 17 mm	Surgical: Implant Units	239.00
24956	Implant Transfer for 4.5/5.0 Implant Short (inc. Guide Pin)	Prosthetics: Restorative Components	39.70
24957	Implant Transfer for 4.5/5.0 Implant Long (inc. Guide Pin)	Prosthetics: Restorative Components	39.70
24958	Implant Transfer for 3.0 Implant Long (inc. Guide Pin)	Prosthetics: Restorative Components	39.70
24959	Implant Transfer for 3.5/4.0 Implant Short (inc. Guide Pin)	Prosthetics: Restorative Components	39.70
24960	Implant Transfer for 3.5/4.0 Implant Long (inc. Guide Pin)	Prosthetics: Restorative Components	39.70
24961	OsseoSpeed TX 5.0 Implant 9 mm	Surgical: Implant Units	239.00
24962	OsseoSpeed TX 5.0 Implant 11 mm	Surgical: Implant Units	239.00
24963	OsseoSpeed TX 5.0 Implant 13 mm	Surgical: Implant Units	239.00
24964	OsseoSpeed TX 5.0 Implant 15 mm	Surgical: Implant Units	239.00
24965	OsseoSpeed TX 5.0 Implant 17 mm	Surgical: Implant Units	239.00
24966	Implant Guide Pin Short for 4.5/5.0	Prosthetics: Restorative Components	16.70
24967	Implant Guide Pin Long for 4.5/5.0	Prosthetics: Restorative Components	16.70
24968	Implant Guide Pin Short for 3.5/4.0	Prosthetics: Restorative Components	16.70
24969	Implant Guide Pin Long for 3.5/4.0	Prosthetics: Restorative Components	16.70
24970	Implant Guide Pin Short for 3.0	Prosthetics: Restorative Components	16.70
24971	OsseoSpeed TX 5.0 S Implant 9 mm	Surgical: Implant Units	239.00
24972	OsseoSpeed TX 5.0 S Implant 11 mm	Surgical: Implant Units	239.00
24973	OsseoSpeed TX 5.0 S Implant 13 mm	Surgical: Implant Units	239.00
24974	OsseoSpeed TX 5.0 S Implant 15 mm	Surgical: Implant Units	239.00
24975	OsseoSpeed TX 5.0 S Implant 17 mm	Surgical: Implant Units	239.00
24976	Implant Guide Pin Long for 3.0	Prosthetics: Restorative Components	16.70
24977	Implant Replica for 3.0 Implant	Prosthetics: Restorative Components	23.70
24978	Implant Replica for 3.5/4.0 Implant	Prosthetics: Restorative Components	23.70
24979	Implant Replica for 4.5/5.0 Implant	Prosthetics: Restorative Components	23.70
24980	Surgical Instrument Kit Includes:	Instruments, Equipment & Accessories	713.70
24982	OsseoSpeed TX 3.0 S Implant 11 mm	Surgical: Implant Units	239.00
24983	OsseoSpeed TX 3.0 S Implant 13 mm	Surgical: Implant Units	239.00
24984	OsseoSpeed TX 3.0 S Implant 15 mm	Surgical: Implant Units	239.00
24985	Implant Pick-up Profile Long (Inc Guide Pin)	Prosthetics: Restorative Components	52.10
24986	Implant Pick-up Profile Short (Inc Guide Pin)	Prosthetics: Restorative Components	52.10
24991	Single Patient Twist Drill, Long 8-19 mm Ø2.0	Instruments, Equipment & Accessories	17.80
24992	Single Patient Twist Drill, Short 8-13 mm Ø2.0	Instruments, Equipment & Accessories	17.80
24993	Single Patient Twist Drill, Long 8-19 mm Ø2.7	Instruments, Equipment & Accessories	17.80
24994	Single Patient Twist Drill, Short 8-13 mm Ø2.7	Instruments, Equipment & Accessories	17.80
24995	Single Patient Twist Drill, Long 8-19 mm Ø2.85	Instruments, Equipment & Accessories	17.80
24996	Single Patient Twist Drill, Short 8-13 mm Ø2.85	Instruments, Equipment & Accessories	17.80
24997	Single Patient Pilot Drill, Short Shaft, Ø2.0/2.7	Instruments, Equipment & Accessories	17.80
24998	Single Patient Cortical Drill, Short Shaft, Ø2.7/3.0	Instruments, Equipment & Accessories	17.80
24999	Single Patient Conical Drill, Short Shaft, Ø2.7/4.5	Instruments, Equipment & Accessories	17.80
25000	Single Patient Conical Drill, Long Shaft, Ø2.7/4.5	Instruments, Equipment & Accessories	17.80
25001	Single Patient Conical Drill, Short Shaft, Ø3.2/5.0	Instruments, Equipment & Accessories	17.80
25002	Single Patient Conical Drill, Long Shaft, Ø3.2/5.0	Instruments, Equipment & Accessories	17.80
25007	Implant Driver, 3.0, Short	Instruments, Equipment & Accessories	57.50
25008	Implant Driver, 3.0, Long	Instruments, Equipment & Accessories	57.50
25009	Implant Driver 3.5/4.0 Short	Instruments, Equipment & Accessories	57.50
25010	Implant Driver 3.5/4.0 Long	Instruments, Equipment & Accessories	57.50
25011	Implant Driver, 4.5/5.0, Short	Instruments, Equipment & Accessories	57.50
25012	Implant Driver 4.5/5.0 Long	Instruments, Equipment & Accessories	57.50
25013	Implant Driver 3.0 w/o hex Short	Instruments, Equipment & Accessories	57.50
25014	Implant Driver 3.0 w/o hex Long	Instruments, Equipment & Accessories	57.50
25015	Temporary Abutment for 4.5/5.0 Implant Ø4.5 1 mm (Packed together with Abutment Screw 4.5/5.0 - M2 REF 24209)	Prosthetics: Healing & Temp Abutments	43.30
25016	Temporary Abutment for 4.5/5.0 Implant Ø4.5 NI 1 mm (Packed together with Abutment Screw 4.5/5.0 - M2 REF 24209)	Prosthetics: Healing & Temp Abutments	43.30
25017	Healing Abutment for 3.0 Implant Ø4.0 6 mm	Prosthetics: Healing & Temp Abutments	52.10
25018	Temporary Abutment for 3.0 Implant Ø3.4 1 mm (Packed together with Abutment Screw 3.0 - M1.4 REF 24189)	Prosthetics: Healing & Temp Abutments	43.30
25029	OsseoSpeed TX Profile, 4.5 Implant, 9mm	Surgical: Implant Units	239.00
25030	OsseoSpeed TX Profile, 4.5 Implant, 11mm	Surgical: Implant Units	239.00
25031	OsseoSpeed TX Profile 4.5 Implant, 13mm	Surgical: Implant Units	239.00
25032	OsseoSpeed TX Profile 4.5 Implants, 15mm	Surgical: Implant Units	239.00
25033	OsseoSpeed TX Profile 4.5 Implant, 17mm	Surgical: Implant Units	239.00
25034	OsseoSpeed TX Profile, 5.0 Implant, 9mm	Surgical: Implant Units	239.00
25035	OsseoSpeed TX Profile, 5.0 Implant, 11mm	Surgical: Implant Units	239.00

Product no.	Product description	Product category	£ price (exc. VAT)
25036	OsseoSpeed TX Profile, 5.0 Implant, 13mm	Surgical: Implant Units	239.00
25037	OsseoSpeed TX Profile, 5.0 Implant, 15mm	Surgical: Implant Units	239.00
25038	OsseoSpeed TX Profile, 5.0 Implant, 17mm	Surgical: Implant Units	239.00
25039	OsseoSpeed TX Profile, 5.0S Implant 9mm	Surgical: Implant Units	239.00
25040	OsseoSpeed TX Profile, 5.0S Implant, 11mm	Surgical: Implant Units	239.00
25041	OsseoSpeed TX Profile, 5.0S Implant, 13mm	Surgical: Implant Units	239.00
25042	OsseoSpeed TX Profile, 5.0S Implant, 15mm	Surgical: Implant Units	239.00
25043	OsseoSpeed TX Profile, 5.0S Implant, 17mm	Surgical: Implant Units	239.00
25044	Cover Screw Profile, 0mm	Surgical: Cover Screws	42.50
25045	Healing Abutment Profile, Ø6.0, 2 mm	Prosthetics: Healing & Temp Abutments	60.40
25046	Healing Abutment Profile, Ø6.0, 4 mm	Prosthetics: Healing & Temp Abutments	60.40
25047	Implant Replica Profile	Prosthetics: Restorative Components	31.70
25052	Temporary Abutment Profile, Ø5.3, 1.5 mm (Packed together with Abutment Screw 4.5/5.0 - M2 REF 24209)	Prosthetics: Healing & Temp Abutments	56.80
25053	TiDesign Profile 4.5/5.0, Ø5.5, 1.8mm	Prosthetics: Abutments	194.50
25054	TiDesign Profile 4.5/5.0, Ø5.5, 3mm	Prosthetics: Abutments	194.50
25055	TiDesign Profile 4.5/5.0, Ø6.5, 1.8mm	Prosthetics: Abutments	194.50
25056	TiDesign Profile 4.5/5.0, Ø6.5, 3mm	Prosthetics: Abutments	194.50
25057	TiDesign Profile 4.5/5.0, Ø6.2 15°, 2.7mm (Packed together with Abutment Screw Design 4.5/5.0 - M2, REF 24209)	Prosthetics: Abutments	194.50
25058	Implant Driver Profile Long	Instruments, Equipment & Accessories	83.70
25059	Implant Driver Profile Short	Instruments, Equipment & Accessories	83.70
25062	Radiographic Implant Guides Profile	Prosthetics: Other Product	8.70
25846	Guiding Cylinder EV 3.0	Instruments, Equipment & Accessories	25.00
25847	Guiding Cylinder EV 3.6	Instruments, Equipment & Accessories	25.00
25848	Guiding Cylinder EV 4.2	Instruments, Equipment & Accessories	25.00
25849	Guiding Cylinder EV 4.8	Instruments, Equipment & Accessories	25.00
25850	Guiding Cylinder EV 5.4	Instruments, Equipment & Accessories	25.00
25851	Guiding Cylinder UniAbutment EV	Instruments, Equipment & Accessories	25.00
25852	Guiding Cylinder 3.0	Instruments, Equipment & Accessories	25.00
25853	Guiding Cylinder 3.5/4.0	Instruments, Equipment & Accessories	25.00
25854	Guiding Cylinder 4.5/5.0	Instruments, Equipment & Accessories	25.00
25855	Guiding Cylinder Handle	Instruments, Equipment & Accessories	28.10
25856	Fragment Fork M1.4/M1.6	Instruments, Equipment & Accessories	54.20
25857	Fragment Fork M1.8/M2.0	Instruments, Equipment & Accessories	54.20
25858	Fragment Drill Ø0.8	Instruments, Equipment & Accessories	54.20
25859	Fragment Drill Ø1.0	Instruments, Equipment & Accessories	54.20
25860	Screw Extractor Ø0.8	Instruments, Equipment & Accessories	25.00
25861	Screw Extractor Ø1.0	Instruments, Equipment & Accessories	25.00
25862	Thread Cleaner M1.4	Instruments, Equipment & Accessories	79.40
25863	Thread Cleaner M1.6	Instruments, Equipment & Accessories	79.40
25864	Thread Cleaner M1.8	Instruments, Equipment & Accessories	79.40
25865	Thread Cleaner M2.0	Instruments, Equipment & Accessories	79.40

Product no.	Product description	Product category	£ price (exc. VAT)
22397	Implant Replica 4.0	Prosthetics: Restorative Components	23.70
22398	Implant Replica 3.5	Prosthetics: Restorative Components	23.70
22432	Fixture Transfer 4.0 , Short	Prosthetics: Restorative Components	39.70
22473	Fixture Transfer 4.0, Long	Prosthetics: Restorative Components	39.70
22486	Abutment Screw 4.5/5.0-M2	Prosthetics: Restorative Components	22.60
22966	Temporary Abutment 3.5 NI	Prosthetics: Restorative Components	43.30
22967	Temporary Abutment 4.0 NI	Prosthetics: Restorative Components	43.30
24088	Healing Abutment 1.5 mm Zebra	Prosthetics: Restorative Components	54.70
24131	Abutment Screw 3.5 - M 2.0 mm	Prosthetics: Restorative Components	22.60
24153	Cover Screw 3.5 mm	Prosthetics: Restorative Components	31.70
24172	Abutment Screw 3.5 - M 1.4 mm	Prosthetics: Restorative Components	22.60
24220	TiDesign 3.5 - 4.5, 1.5mm	Prosthetics: Abutments	172.40
24224	TiDesign 3.5 -Ø4.5, 15°	Prosthetics: Abutments	172.40

Product no.	Product description	Product category	£ price (exc. VAT)
32251400	Xive TG Cover Screw for Implants	Surgical: Implant Units	39.70
32251600	Xive TG Transfer Impression Coping D3.8-D4.5	Prosthetics: Restorative Components	45.50
32251605	Xive TG Transfer Impression Coping short D3.8-D4.5	Prosthetics: Restorative Components	75.30
32251701	Xive TG PickUp guide pin D3.8-D4.5	Prosthetics: Restorative Components	18.00
32251805	Xive TG PickUp Impression Coping D3.4-D4.5	Prosthetics: Restorative Components	88.30
32252431	Xive TG Plus Screw Implant D3.4/L9.5	Surgical: Implant Units	239.00
32252432	Xive TG Plus Screw Implant D3.4/L11	Surgical: Implant Units	239.00
32252433	Xive TG Plus Screw Implant D3.4/L13	Surgical: Implant Units	239.00
32252435	Xive TG plus Screw Implant D3.4/L15	Surgical: Implant Units	239.00
32252440	Xive TG Plus Screw Implant D3.8/L8	Surgical: Implant Units	239.00
32252441	Xive TG Plus Screw Implant D3.8/L9.5	Surgical: Implant Units	239.00
32252442	Xive TG Plus Screw Implant D3.8/L11	Surgical: Implant Units	239.00
32252443	Xive TG Plus Screw Implant D3.8/L13	Surgical: Implant Units	239.00
32252445	Xive TG Plus Screw Implant D3.8/L15	Surgical: Implant Units	239.00
32252450	Xive TG Plus Screw Implant D4.5/L8	Surgical: Implant Units	239.00
32252451	Xive TG Plus Screw Implant D4.5/L9.5	Surgical: Implant Units	239.00
32252452	Xive TG Plus Screw Implant D4.5/L11	Surgical: Implant Units	239.00
32252453	Xive TG Plus Screw Implant D4.5/L13	Surgical: Implant Units	239.00
32252455	Xive TG Plus Screw Implant D4.5/L15	Surgical: Implant Units	239.00
32254010	Xive TG Implant Soldering Analog	Prosthetics: Restorative Components	38.50
32254105	Xive TG Lab Set Soldering Analog Bridge D3.8-D4.5	Prosthetics: Restorative Components	45.50
32254106	Xive TG Lab Set Soldering Analog Bar	Prosthetics: Restorative Components	45.50
32254200	Xive TG Coping Screw	Prosthetics: Restorative Components	22.30
32254240	Xive TG Gold Bar Coping D3.4-D4.5	Prosthetics: Restorative Components	96.40
32254241	Xive TG Titanium Bar Coping D3.4-D4.5	Prosthetics: Restorative Components	85.00
32254242	Xive TG Castable Bar Coping D3.4-D4.5	Prosthetics: Restorative Components	37.40
32254245	Xive TG Castable Waxing Sleeve D3.4-D4.5	Prosthetics: Restorative Components	30.40
32254246	Xive TG Cast-to waxing sleeve D3.4-D4.5	Prosthetics: Restorative Components	128.90
32254300	Xive TG Abutment Screw D3.4-D4.5	Prosthetics: Restorative Components	22.30
32254401	Xive TG Attachement D3.4-D4.5	Prosthetics: Abutments	66.20
32254500	Xive TG Abutment Straight D3.4-D4.5	Prosthetics: Abutments	105.10
32254510	Xive TG Abutment Abutment Angled D3.4-D4.5	Prosthetics: Abutments	126.10
32254520	Xive TG Aurobase D3.4-D4.5	Prosthetics: Abutments	178.70
32255020	Xive TG RepairSet	Instruments, Equipment & Accessories	497.50
32255206	Xive TG Surgical Radiographic Template (demo)	Other	13.60
32256010	Xive TG Implant Driver D3.4-D4.5	Instruments, Equipment & Accessories	34.50
32261015	Xive Single -patient Drills - single articles D2.0/L8-L15	Instruments, Equipment & Accessories	19.50
32261025	Xive Single -patient Drills - single articles D3.0/L8-L15	Instruments, Equipment & Accessories	19.50
32261035	Xive Single -patient Drills - single articles D3.4/L8-L15	Instruments, Equipment & Accessories	19.50
32261045	Xive Single -patient Drills - single articles D3.8/L8-L15	Instruments, Equipment & Accessories	19.50
32261055	Xive Single -patient Drills - single articles D4.5/L8-L15	Instruments, Equipment & Accessories	19.50
32261065	Xive Single -patient Drills - single articles D5.5/L8-L15	Instruments, Equipment & Accessories	19.50
32261122	Xive Tap 3.0	Instruments, Equipment & Accessories	104.00
32261129	Xive Trepine Drill D3.0/L8-18	Instruments, Equipment & Accessories	111.50
32261132	Xive Tap 3.4	Instruments, Equipment & Accessories	111.50
32261139	Xive Trepine Drill D3,4/L8-18	Instruments, Equipment & Accessories	111.50
32261142	Xive Tap 3.8	Instruments, Equipment & Accessories	99.60
32261149	Xive Trepine drill D3,8/ L8-18	Instruments, Equipment & Accessories	111.50
32261152	Xive Tap 4.5	Instruments, Equipment & Accessories	109.40
32261159	Xive Trepine drill D4,5/L8-18	Instruments, Equipment & Accessories	111.50
32261162	Xive Tap 5.5	Instruments, Equipment & Accessories	109.40
32261169	Xive Trepine drill D5,5/L8-18	Instruments, Equipment & Accessories	111.50
32261200	Xive Expert Security Kit Short and Long	Instruments, Equipment & Accessories	900.30
32261205	Xive Standard Security Kit Short	Instruments, Equipment & Accessories	596.30
32261210	Xive Depth Stop Short D 2,0+D 3,0/ L 8	Instruments, Equipment & Accessories	18.00
32261211	Xive Depth Stop Short D 2,0+D 3,0/ L 9,5	Instruments, Equipment & Accessories	18.00
32261212	Xive Depth Stop Short D 2,0+D 3,0/ L 11	Instruments, Equipment & Accessories	18.00
32261213	Xive Depth Stop Short D 2,0+D 3,0/ L 13	Instruments, Equipment & Accessories	18.00
32261215	Xive Depth Stop Short D 2,0+D 3,0/ L 15	Instruments, Equipment & Accessories	18.00
32261230	Xive Depth Stop Short D 3,4+D 3,8/ L 8	Instruments, Equipment & Accessories	18.00
32261231	Xive Depth Stop Short D 3,4+D 3,8/ L9,5	Instruments, Equipment & Accessories	18.00
32261232	Xive Depth Stop Short D 3,4+D 3,8/ L 11	Instruments, Equipment & Accessories	18.00
32261233	Xive Depth Stop Short D 3,4+D 3,8/ L 13	Instruments, Equipment & Accessories	18.00
32261235	Xive Depth Stop Short D 3,4+D 3,8/ L 15	Instruments, Equipment & Accessories	18.00
32261250	Xive Depth Stop Short D 4,5+D 5,5/ L 8	Instruments, Equipment & Accessories	18.00

Product no.	Product description	Product category	£ price (exc. VAT)
32261251	Xive Depth Stop Short D 4,5+D 5,5/ L 9,5	Instruments, Equipment & Accessories	18.00
32261252	Xive Depth Stop Short D 4,5+D 5,5/ L 11	Instruments, Equipment & Accessories	18.00
32261253	Xive Depth Stop Short D 4,5+D 5,5/ L 13	Instruments, Equipment & Accessories	18.00
32261255	Xive Depth Stop Short D 4,5+D 5,5/ L 15	Instruments, Equipment & Accessories	18.00
32261310	Xive Depth Stop Long D 2,0+D 3,0/ L 8	Instruments, Equipment & Accessories	18.00
32261311	Xive Depth Stop Long D 2,0+D 3,0/ L 9,5	Instruments, Equipment & Accessories	18.00
32261312	Xive Depth Stop Long D 2,0+D 3,0/ L 11	Instruments, Equipment & Accessories	18.00
32261313	Xive Depth Stop Long D 2,0+D 3,0/ L 13	Instruments, Equipment & Accessories	18.00
32261315	Xive Depth Stop Long D 2,0+D 3,0/ L 15	Instruments, Equipment & Accessories	18.00
32261318	Xive Depth Stop Long D 2,0+D 3,0/ L 18	Instruments, Equipment & Accessories	18.00
32261330	Xive Depth Stop Long D 3,4+D 3,8/ L 8	Instruments, Equipment & Accessories	18.00
32261331	Xive Depth Stop Long D 3,4+D 3,8/ L 9,5	Instruments, Equipment & Accessories	18.00
32261332	Xive Depth Stop Long D 3,4+D 3,8/ L 11	Instruments, Equipment & Accessories	18.00
32261333	Xive Depth Stop Long D 3,4+D 3,8/ L 13	Instruments, Equipment & Accessories	18.00
32261335	Xive Depth Stop Long D 3,4+D 3,8/ L 15	Instruments, Equipment & Accessories	18.00
32261338	Xive Depth Stop Long D 3,4+D 3,8/ L 18	Instruments, Equipment & Accessories	18.00
32261350	Xive Depth Stop Long D 4,5+D 5,5/ L 8	Instruments, Equipment & Accessories	18.00
32261351	Xive Depth Stop Long D 4,5+D 5,5/ L 9,5	Instruments, Equipment & Accessories	18.00
32261352	Xive Depth Stop Long D 4,5+D 5,5/ L 11	Instruments, Equipment & Accessories	18.00
32261353	Xive Depth Stop Long D 4,5+D 5,5/ L 13	Instruments, Equipment & Accessories	18.00
32261355	Xive Depth Stop Long D 4,5+D 5,5/ L 15	Instruments, Equipment & Accessories	18.00
32261358	Xive Depth Stop Long D 4,5+D 5,5/ L 18	Instruments, Equipment & Accessories	18.00
32261390	Xive Security Kit Tray empty	Instruments, Equipment & Accessories	342.10
32261510	Xive Depth Gauge D2.0	Instruments, Equipment & Accessories	33.60
32261520	Xive Select Try-in Implant D3.0	Instruments, Equipment & Accessories	35.20
32261530	Xive Select Basic Set Try-in Implant D 3,4	Instruments, Equipment & Accessories	35.20
32261540	Xive Select Basic Set Try-in Implant D 3,8	Instruments, Equipment & Accessories	35.20
32261550	Xive Select Basic Set Try-in Implant D 4,5	Instruments, Equipment & Accessories	35.20
32261560	Xive Select Basic Set Try-in Implant D 5,5	Instruments, Equipment & Accessories	35.20
32261600	Xive Instrument Set BoneCondenser straight/angled D 2,0-D 5,5	Regenerative: Instruments & Accessories	1017.10
32261603	Xive Instrument Set BoneCondenser straight D 2,0-D 5,5	Regenerative: Instruments & Accessories	572.90
32261606	Xive Instrument Set BoneCondenser angled D 2,0-D 5,5	Regenerative: Instruments & Accessories	635.30
32261610	Xive BoneCondenser straight D 2,0	Regenerative: Instruments & Accessories	95.80
32261615	Xive BoneCondenser angled D 2,0	Regenerative: Instruments & Accessories	111.40
32261620	Xive BoneCondenser straight D 3,0	Regenerative: Instruments & Accessories	95.80
32261625	Xive BoneCondenser angled D 3,0	Regenerative: Instruments & Accessories	111.40
32261630	Xive BoneCondenser straight D 3,4	Regenerative: Instruments & Accessories	95.80
32261635	Xive BoneCondenser angled D 3,4	Regenerative: Instruments & Accessories	111.40
32261640	Xive BoneCondenser straight D 3,8	Regenerative: Instruments & Accessories	95.80
32261645	Xive BoneCondenser angled D 3,8	Regenerative: Instruments & Accessories	111.40
32261650	Xive BoneCondenser straight D 4,5	Regenerative: Instruments & Accessories	95.80
32261655	Xive BoneCondenser angled D 4,5	Regenerative: Instruments & Accessories	111.40
32261660	Xive BoneCondenser straight D 5,5	Regenerative: Instruments & Accessories	95.80
32261665	Xive BoneCondenser angled D 5,5	Regenerative: Instruments & Accessories	111.40
32261710	Xive Round Drill	Instruments, Equipment & Accessories	47.60
32261715	Xive Twist Drill D2.0/S	Instruments, Equipment & Accessories	47.60
32261718	Xive Twist Drill D2.0/L	Instruments, Equipment & Accessories	47.60
32261725	Xive Twist Drill D3.0/S	Instruments, Equipment & Accessories	47.60
32261728	Xive Twist Drill D3.0/L	Instruments, Equipment & Accessories	47.60
32261735	Xive Twist Drill D3.4/S	Instruments, Equipment & Accessories	47.60
32261738	Xive Twist Drill D3.4/L	Instruments, Equipment & Accessories	47.60
32261745	Xive Twist Drill D3.8/S	Instruments, Equipment & Accessories	47.60
32261748	Xive Twist Drill D3.8/L	Instruments, Equipment & Accessories	47.60
32261755	Xive Twist Drill D4.5/S	Instruments, Equipment & Accessories	47.60
32261758	Xive Twist Drill D4.5/L	Instruments, Equipment & Accessories	47.60
32261765	Xive Twist Drill D5.5/S	Instruments, Equipment & Accessories	47.60
32261768	Xive Twist Drill D5.5/L	Instruments, Equipment & Accessories	47.60
32261822	Xive Gingiva Former slim PS D3.8/GH2/C	Prosthetics: Abutments	45.60
32261823	Xive Gingiva Former slim PS D3.8/GH3/C	Prosthetics: Abutments	45.60
32261825	Xive Gingiva Former slim PS D3.8/GH5/C	Prosthetics: Abutments	45.60
32261832	Xive Gingiva Former slim D3.4/GH2/C	Prosthetics: Abutments	45.60
32261833	Xive Gingiva Former slim D3.4/GH3/C	Prosthetics: Abutments	45.60
32261835	Xive Gingiva Former slim D3.4/GH5/C	Prosthetics: Abutments	45.60
32261842	Xive Gingiva Former slim D3.8/GH2/C	Prosthetics: Abutments	45.60

Product no.	Product description	Product category	£ price (exc. VAT)
32261843	Xive Gingiva Former slim D3.8/GH3/C	Prosthetics: Abutments	45.60
32261845	Xive Gingiva Former slim D3.8/GH5/C	Prosthetics: Abutments	45.60
32261852	Xive Gingiva Former slim D4.5/GH2/C	Prosthetics: Abutments	45.60
32261853	Xive Gingiva Former slim D4.5/GH3/C	Prosthetics: Abutments	45.60
32261855	Xive Gingiva Former slim D4.5/GH5/C	Prosthetics: Abutments	45.60
32261921	Xive Gingiva Former D3.0/GH1/C	Prosthetics: Abutments	45.60
32261922	Xive Gingiva Former D3.0/GH2/C	Prosthetics: Abutments	45.60
32261923	Xive Gingiva Former D3.0/GH3/C	Prosthetics: Abutments	45.60
32261925	Xive Gingiva Former D3.0/GH5/C	Prosthetics: Abutments	45.60
32261931	Xive Gingiva Former D3.4/GH1/C	Prosthetics: Abutments	45.60
32261932	Xive Gingiva Former D3.4/GH2/C	Prosthetics: Abutments	45.60
32261933	Xive Gingiva Former D3.4/GH3/C	Prosthetics: Abutments	45.60
32261935	Xive Gingiva Former D3.4/GH5/C	Prosthetics: Abutments	45.60
32261941	Xive Gingiva Former D3.8/GH1/C	Prosthetics: Abutments	45.60
32261942	Xive Gingiva Former D3.8/GH2/C	Prosthetics: Abutments	45.60
32261943	Xive Gingiva Former D3.8/GH3/C	Prosthetics: Abutments	45.60
32261945	Xive Gingiva Former D3.8/GH5/C	Prosthetics: Abutments	45.60
32261951	Xive Gingiva Former D4.5/GH1/C	Prosthetics: Abutments	45.60
32261952	Xive Gingiva Former D4.5/GH2/C	Prosthetics: Abutments	45.60
32261953	Xive Gingiva Former D4.5/GH3/C	Prosthetics: Abutments	45.60
32261955	Xive Gingiva Former D4.5/GH5/C	Prosthetics: Abutments	45.60
32261961	Xive Gingiva Former D5.5/GH1/C	Prosthetics: Abutments	45.60
32261962	Xive Gingiva Former D5.5/GH2/C	Prosthetics: Abutments	45.60
32261963	Xive Gingiva Former D5.5/GH3/C	Prosthetics: Abutments	45.60
32261965	Xive Gingiva Former D5.5/GH5/C	Prosthetics: Abutments	45.60
32262023	Xive Transfer Coping D3.0/short/C	Prosthetics: Abutments	94.40
32262025	Xive Transfer Coping D3.0/long/C	Prosthetics: Abutments	94.40
32262033	Xive Transfer Coping D3.4/short/C	Prosthetics: Abutments	94.40
32262035	Xive Transfer Coping D3.4/long/C	Prosthetics: Abutments	94.40
32262043	Xive Transfer Coping D3.8/short/C	Prosthetics: Abutments	94.40
32262045	Xive Transfer Coping D3.8/long/C	Prosthetics: Abutments	94.40
32262053	Xive Transfer Coping D4.5/short/C	Prosthetics: Abutments	94.40
32262055	Xive Transfer Coping D4.5/long/C	Prosthetics: Abutments	94.40
32262063	Xive Transfer Coping D5.5/short/C	Prosthetics: Abutments	94.40
32262065	Xive Transfer Coping D5.5/long/C	Prosthetics: Abutments	94.40
32262070	Xive TransferCap D3.0/C/3 pcs.	Prosthetics: Abutments	28.40
32262071	Xive TransferCap D3.4/C/3 pcs.	Prosthetics: Abutments	28.40
32262072	Xive TransferCap D3.8/C/3 pcs.	Prosthetics: Abutments	28.40
32262073	Xive TransferCap D4.5/C/3 pcs.	Prosthetics: Abutments	28.40
32262074	Xive TransferCap D5.5/C/3 pcs.	Prosthetics: Abutments	28.40
32262123	Xive Transfer Coping PickUp D3.0/short/C	Prosthetics: Abutments	94.40
32262125	Xive Transfer Coping PickUp D3.0/long/C	Prosthetics: Abutments	94.40
32262133	Xive Transfer Coping PickUp D3.4/short/C	Prosthetics: Abutments	94.40
32262135	Xive Transfer Coping PickUp D3.4/long/C	Prosthetics: Abutments	94.40
32262143	Xive Transfer Coping PickUp D3.8/short/C	Prosthetics: Abutments	94.40
32262145	Xive Transfer Coping PickUp D3.8/long/C	Prosthetics: Abutments	94.40
32262153	Xive Transfer Coping PickUp D4.5/short/C	Prosthetics: Abutments	94.40
32262155	Xive Transfer Coping PickUp D4.5/long/C	Prosthetics: Abutments	94.40
32262163	Xive Transfer Coping PickUp D5.5/short/C	Prosthetics: Abutments	94.40
32262165	Xive Transfer Coping PickUp D5.5/long/C	Prosthetics: Abutments	94.40
32262231	Xive Gingiva Former PS D3.8/GH1/C	Prosthetics: Abutments	45.60
32262232	Xive Gingiva Former PS D3.8/GH2/C	Prosthetics: Abutments	39.70
32262233	Xive Gingiva Former PS D3.8/GH3/C	Prosthetics: Abutments	39.70
32262235	Xive Gingiva Former PS D3.8/GH5/C	Prosthetics: Abutments	39.70
32262333	Xive Transfer Coping PS D3.8/short/C	Prosthetics: Abutments	94.40
32262335	Xive Transfer Coping PS D3.8/long/C	Prosthetics: Abutments	94.40
32262343	Xive Transfer Coping PickUp PS D3.8/short/C	Prosthetics: Abutments	94.40
32262345	Xive Transfer Coping PickUp PS D3.8/long/C	Prosthetics: Abutments	94.40
32262412	Xive S plus Implant D3.0/L11	Surgical: Implant Units	239.00
32262413	Xive S plus Implant D3.0/L13	Surgical: Implant Units	239.00
32262415	Xive S plus Implant D3.0/L15	Surgical: Implant Units	239.00
32262431	Xive S plus Implant D3.4/L9.5	Surgical: Implant Units	239.00
32262432	Xive S plus Implant D3.4/L11	Surgical: Implant Units	239.00
32262433	Xive S plus Implant D3.4/L13	Surgical: Implant Units	239.00
32262435	Xive S plus Implant D3.4/L15	Surgical: Implant Units	239.00

Product no.	Product description	Product category	£ price (exc. VAT)
32262438	Xive S plus Implant D3.4/L18	Surgical: Implant Units	239.00
32262440	Xive S plus Screw Implant D3.8/L8	Surgical: Implant Units	239.00
32262441	Xive S plus Screw Implant D3.8/L9.5	Surgical: Implant Units	239.00
32262442	Xive S plus Screw Implant D3.8/L11	Surgical: Implant Units	239.00
32262443	Xive S plus Screw Implant D3.8/L13	Surgical: Implant Units	239.00
32262445	Xive S plus Screw Implant D3.8/L15	Surgical: Implant Units	239.00
32262448	Xive S plus Screw Implant D3.8/L18	Surgical: Implant Units	239.00
32262450	Xive S plus Screw Implant D4.5/L8	Surgical: Implant Units	239.00
32262451	Xive S plus Screw Implant D4.5/L9.5	Surgical: Implant Units	239.00
32262452	Xive S plus Screw Implant D4.5/L11	Surgical: Implant Units	239.00
32262453	Xive S plus Screw Implant D4.5/L13	Surgical: Implant Units	239.00
32262455	Xive S plus Screw Implant D4.5/L15	Surgical: Implant Units	239.00
32262458	Xive S plus Screw Implant D4.5/L18	Surgical: Implant Units	239.00
32262460	Xive S plus Screw Implant D5.5/L8	Surgical: Implant Units	239.00
32262461	Xive S plus Screw Implant D5.5/L9.5	Surgical: Implant Units	239.00
32262462	Xive S plus Screw Implant D5.5/L11	Surgical: Implant Units	239.00
32262463	Xive S plus Screw Implant D5.5/L13	Surgical: Implant Units	239.00
32262465	Xive S plus Screw Implant D5.5/L15	Surgical: Implant Units	239.00
32263301	Xive Locator D3.4/GH 1	Prosthetics: Abutments	101.40
32263302	Xive Locator D3.4/GH 2	Prosthetics: Abutments	101.40
32263303	Xive Locator D3.4/GH 3	Prosthetics: Abutments	101.40
32263304	Xive Locator D3.4/GH 4	Prosthetics: Abutments	101.40
32263305	Xive Locator D3.4/GH 5	Prosthetics: Abutments	101.40
32263311	Xive Locator D3.8/GH 1	Prosthetics: Abutments	101.40
32263312	Xive Locator D3.8/GH 2	Prosthetics: Abutments	101.40
32263313	Xive Locator D3.8/GH 3	Prosthetics: Abutments	101.40
32263314	Xive Locator D3.8/GH 4	Prosthetics: Abutments	101.40
32263315	Xive Locator D3.8/GH 5	Prosthetics: Abutments	101.40
32263321	Xive Locator D4.5/GH 1	Prosthetics: Abutments	101.40
32263322	Xive Locator D4.5/GH 2	Prosthetics: Abutments	101.40
32263323	Xive Locator D4.5/GH 3	Prosthetics: Abutments	101.40
32263324	Xive Locator D4.5/GH 4	Prosthetics: Abutments	101.40
32263325	Xive Locator D4.5/GH 5	Prosthetics: Abutments	101.40
32263331	Xive Locator D5.5/GH 1.3	Prosthetics: Abutments	101.40
32263332	Xive Locator D5.5/GH 2	Prosthetics: Abutments	101.40
32263333	Xive Locator D5.5/GH 3	Prosthetics: Abutments	101.40
32263334	Xive Locator D5.5/GH 4	Prosthetics: Abutments	101.40
32263335	Xive Locator D5.5/GH 5	Prosthetics: Abutments	101.40
32266003	Xive Surgical Kit D 3.0 / S + L	Instruments, Equipment & Accessories	2,106.80
32266005	Xive Surgical Kit D 3.0-D3.8/S	Instruments, Equipment & Accessories	3,229.90
32266030	Xive Implant Driver Short D3.0	Instruments, Equipment & Accessories	45.50
32266035	Xive Implant Driver Short D3.4	Instruments, Equipment & Accessories	96.40
32266040	Xive Implant Driver Short D3.8-D5.5	Instruments, Equipment & Accessories	81.90
32266045	Xive Implant Driver Long D3.0	Instruments, Equipment & Accessories	45.50
32266050	Xive Implant Driver Long D3.4	Instruments, Equipment & Accessories	82.40
32266055	Xive Implant Driver Long D3.8-D5.5	Instruments, Equipment & Accessories	82.40
32266120	Xive Ratchet for Insert Instruments	Instruments, Equipment & Accessories	161.30
32266130	Xive Extension Instrument	Instruments, Equipment & Accessories	134.30
32266190	Xive Hex Driver 0.9mm Short	Instruments, Equipment & Accessories	82.40
32266195	Xive Hex Driver 0.9mm Long	Instruments, Equipment & Accessories	83.40
32267025	Xive Drill Module D3.0 empty	Instruments, Equipment & Accessories	29.80
32267035	Xive Drill Module D3.4 empty	Instruments, Equipment & Accessories	29.80
32267045	Xive Drill Module D3.8 empty	Instruments, Equipment & Accessories	29.80
32267055	Xive Drill Module D4.5 empty	Instruments, Equipment & Accessories	29.80
32267065	Xive Drill Module D5.5 empty	Instruments, Equipment & Accessories	29.80
32267800	Xive Wash Tray	Instruments, Equipment & Accessories	720.80
32267801	Xive Wash Tray Overlay	Instruments, Equipment & Accessories	55.20
32267802	Xive Wash Tray Ster Container	Instruments, Equipment & Accessories	186.60
32268020	Xive Basic Set Prosthetics	Instruments, Equipment & Accessories	1,516.00
32268025	Xive Prosthetic Tray empty	Instruments, Equipment & Accessories	457.20
32269000	Xive RepairSet D3.0	Instruments, Equipment & Accessories	261.50
32269020	Xive Radiographic Template subgingival (demo)	Other	14.70
32269110	Xive Large-scale Model Set 5:1 (demo)	Other	328.60
32279040	Xive TitaniumBase D3.8	Prosthetics: Abutments	102.00
32279050	Xive TitaniumBase D4.5	Prosthetics: Abutments	102.00

Product no.	Product description	Product category	£ price (exc. VAT)
32279060	Xive TitaniumBase D5.5	Prosthetics: Abutments	102.00
32279140	Xive ScanBase D3.8	Prosthetics: Restorative Components	38.00
32279150	Xive ScanBase D4.5	Prosthetics: Restorative Components	38.00
32279160	Xive ScanBase D5.5	Prosthetics: Restorative Components	38.00
32451120	Friadent Implant Cover Screw D3.0	Surgical: Cover Screws	31.50
32451130	Friadent Implant Cover Screw D3,4	Surgical: Cover Screws	31.50
32451140	Friadent Implant Cover Screw D3,8	Surgical: Cover Screws	31.50
32451150	Friadent Implant Cover Screw D4,5	Surgical: Cover Screws	31.50
32451160	Friadent Implant Cover Screw D5,5	Surgical: Cover Screws	31.50
32451238	Xive TransCop PS Slim	Prosthetics: Restorative Components	106.60
32451239	Friadent Transfer coping slim D3,4	Prosthetics: Restorative Components	106.60
32451249	Friadent Transfer Coping slim 3,8	Prosthetics: Restorative Components	111.50
32451259	Friadent Transfer Coping slim 4,5	Prosthetics: Restorative Components	106.60
32451333	Frialit Gingiva Former Loop D3.4/GH3	Prosthetics: Healing & Temp Abutments	75.00
32451335	Frialit Gingiva Former Loop D3.4/GH5	Prosthetics: Healing & Temp Abutments	75.00
32451343	Frialit Gingiva Former Loop D3.8/GH3	Prosthetics: Healing & Temp Abutments	75.00
32451345	Frialit Gingiva Former Loop D3.8/GH5	Prosthetics: Healing & Temp Abutments	75.00
32451353	Frialit Gingiva Former Loop D4.5/GH3	Prosthetics: Healing & Temp Abutments	75.00
32451355	Frialit Gingiva Former Loop D4.5/GH5	Prosthetics: Healing & Temp Abutments	75.00
32451363	Frialit Gingiva Former Loop D5.5/GH3	Prosthetics: Healing & Temp Abutments	75.00
32451365	Frialit Gingiva Former Loop D5.5/GH5	Prosthetics: Healing & Temp Abutments	75.00
32451615	Frialit Guide Pin for Transfer Coping (Pick-up Technique)	Prosthetics: Other Product	23.70
32452119	Friadent Select Try-in Abutment straight D 3.0/A0	Surgical: Cover Screws	38.50
32452120	Friadent Select Try-in Abutment straight D3.4/A0	Surgical: Cover Screws	38.50
32452121	Friadent Select Try-in Abutment straight D3.8/A0	Surgical: Cover Screws	38.50
32452122	Friadent Select Try-in Abutment straight D4.5/A0	Surgical: Cover Screws	38.50
32452123	Friadent Select Try-in Abutment straight D5.5/A0	Surgical: Cover Screws	38.50
32452190	Friadent Basic Set Select	Surgical: Cover Screws	105.60
32452193	Friadent Select Multipack Try-in Abutment straight D3.4/A0	Surgical: Cover Screws	88.30
32452194	Friadent Select Multipack Try-in Abutment straight D3,8/A0	Surgical: Cover Screws	88.30
32452195	Friadent Select Multipack Try-in Abutment straight D4,5/A0	Surgical: Cover Screws	88.30
32452196	Friadent Select Multipack Try-in Abutment straight D5,5/A0	Surgical: Cover Screws	88.30
32452219	Friadent Select Try-in Abutment D3.0/A15	Surgical: Cover Screws	45.50
32452220	Friadent Select Try-in Abutment D3.4/A15	Surgical: Cover Screws	45.50
32452221	Friadent Select Try-in Abutment D3.8/A15	Surgical: Cover Screws	45.50
32452293	Friadent Select Multipack Try-in Abutment angled D3.4/A15	Surgical: Cover Screws	105.60
32452294	Friadent Select Multipack Try-in Abutment angled D3,8/A15	Surgical: Cover Screws	105.60
32452420	Friadent AuroBase D 3,0	Prosthetics: Abutments	164.00
32452430	Friadent AuroBase D 3,4	Prosthetics: Abutments	164.00
32452440	Friadent AuroBase D 3,8	Prosthetics: Abutments	164.00
32452450	Friadent AuroBase D 4,5	Prosthetics: Abutments	164.00
32452460	Friadent AuroBase D5,5	Prosthetics: Abutments	164.00
32452530	Friadent CeraBase conical D3.4	Prosthetics: Abutments	235.50
32452531	Friadent CeraBase anatomical D3.4	Prosthetics: Abutments	241.70
32452540	Friadent CeraBase conical D3.8	Prosthetics: Abutments	235.50
32452541	Friadent CeraBase anatomical D3.8	Prosthetics: Abutments	241.70
32452550	Friadent CeraBase conical D4.5	Prosthetics: Abutments	235.50
32452551	Friadent CeraBase anatomical D4.5	Prosthetics: Abutments	241.70
32452560	Friadent CeraBase conical D5.5	Prosthetics: Abutments	235.50
32452561	Friadent CeraBase anatomical D5.5	Prosthetics: Abutments	241.70
32452620	Friadent Telescopic Abutment (with Screw) D3,0	Prosthetics: Abutments	115.60
32452621	Friadent Milling Implant Analog D3,0	Prosthetics: Restorative Components	43.40
32452630	Friadent Telescopic Abutment (with Screw) D3,8	Prosthetics: Abutments	115.60
32452631	Frialit Milling Implant Analog D3,4	Prosthetics: Restorative Components	43.40
32452640	Friadent Telescopic Abutment (with Screw) D3,8	Prosthetics: Abutments	115.60
32452641	Frialit Milling Implant Analog D3,8	Prosthetics: Restorative Components	43.40
32452650	Friadent Telescopic Abutment (with Screw) D4,5	Prosthetics: Abutments	115.60
32452651	Frialit Milling Implant Analog D4,5	Prosthetics: Restorative Components	43.40
32452660	Friadent Telescopic Abutment (with Screw) D5,5	Prosthetics: Abutments	115.60
32452661	Frialit Milling Implant Analog D5,5	Prosthetics: Restorative Components	43.40
32453131	Friadent Ball and Socket Attachment (4 Parts) D3,4/GH1	Prosthetics: Abutments	117.80
32453132	Friadent Ball and Socket Attachment (4 Parts) D3,4/GH2	Prosthetics: Abutments	117.80
32453133	Friadent Ball and Socket Attachment (4 Parts) D3,4/GH3	Prosthetics: Abutments	117.80
32453141	Friadent Ball and Socket Attachment (4 Parts) D3,8/GH1	Prosthetics: Abutments	117.80
32453142	Friadent Ball and Socket Attachment (4 Parts) D3,8/GH2	Prosthetics: Abutments	117.80

Product no.	Product description	Product category	£ price (exc. VAT)
32453143	Friadent Ball and Socket Attachment (4 Parts) D3,8/GH3	Prosthetics: Abutments	117.80
32453145	Friadent Ball and Socket Attachment (4 Parts) D3,8/GH5	Prosthetics: Abutments	117.80
32453151	Friadent Ball and Socket Attachment (4 Parts) D4,5/GH1	Prosthetics: Abutments	117.80
32453152	Friadent Ball and Socket Attachment (4 Parts) D4,5/GH2	Prosthetics: Abutments	117.80
32453153	Friadent Ball and Socket Attachment (4 Parts) D4,5/GH3	Prosthetics: Abutments	117.80
32453155	Friadent Ball and Socket Attachment (4 Parts) D4,5/GH5	Prosthetics: Abutments	117.80
32453161	Friadent Ball and Socket Attachment (4 Parts) D5,5/GH1	Prosthetics: Abutments	117.80
32453162	Friadent Ball and Socket Attachment (4 Parts) D5,5/GH2	Prosthetics: Abutments	117.80
32453163	Friadent Ball and Socket Attachment (4 Parts) D5,5/GH3	Prosthetics: Abutments	117.80
32453165	Friadent Ball and Socket Attachment (4 Parts) D5,5/GH5	Prosthetics: Abutments	117.80
32453200	Friadent Ball and Socket Matrix Attachment	Prosthetics: Other Product	54.70
32453210	Friadent O-Ring	Prosthetics: Other Product	84.80
32453344	Locator Insert	Instruments, Equipment & Accessories	79.60
32454020	Friadent Implant Analog D 3.0	Prosthetics: Restorative Components	37.40
32454030	Friadent Implant Analog D 3,4	Prosthetics: Restorative Components	37.40
32454040	Friadent Implant Analog D 3,8	Prosthetics: Restorative Components	37.40
32454050	Friadent Implant Analog D 4,5	Prosthetics: Restorative Components	37.40
32454060	Friadent Implant Analog D 5,5	Prosthetics: Restorative Components	37.40
32454101	Friadent Lab Set Soldering Analog for Bar D3.4-D5.5	Prosthetics: Restorative Components	38.50
32454102	Friadent Lab Set Soldering Analog for Bridge D3.4-D5.5	Prosthetics: Restorative Components	38.50
32454103	Friadent Soldering Analog Universal D3.4-D5.5	Prosthetics: Restorative Components	38.50
32454105	Lab. patrix for Frialit - 2 Attachment	Prosthetics: Restorative Components	23.90
32454206	Friadent Soldering Screw for Bar D3.4-D5.5	Prosthetics: Restorative Components	19.00
32454207	Friadent Soldering Screw for Bridge D3.4-D5.5	Prosthetics: Restorative Components	19.00
32454210	Friadent Round Gold Bar 50 mm	Prosthetics: Restorative Components	141.30
32454212	Friadent Titanium Bar round 50 mm	Prosthetics: Restorative Components	88.30
32454215	Friadent Gold Bar Clip 50 mm	Prosthetics: Restorative Components	158.70
32454230	Friadent Bar Coping (Gold Alloy) (without Screw) D3.4	Prosthetics: Restorative Components	82.90
32454231	Friadent Titanium Bar Coping (without Screw) D3.4	Prosthetics: Restorative Components	66.10
32454240	Friadent Bar Coping (Gold Alloy) (without Screw) D3.8	Prosthetics: Restorative Components	82.90
32454241	Friadent Titanium Bar Coping (without Screw) D3.8	Prosthetics: Restorative Components	66.10
32454250	Friadent Bar Coping (Gold Alloy) (without Screw) D4.5	Prosthetics: Restorative Components	82.90
32454251	Friadent Titanium Bar Coping (without Screw) D4.5	Prosthetics: Restorative Components	66.10
32454260	Friadent Bar Coping (Gold Alloy) (without Screw) D5.5	Prosthetics: Restorative Components	88.30
32454261	Friadent Titanium Bar Coping (without Screw) D5.5	Prosthetics: Restorative Components	66.10
32454305	Frialit Standard abutment Screw	Prosthetics: Other Product	23.70
32454330	Friadent Castable Waxing Sleeve D3.4	Prosthetics: Restorative Components	19.00
32454340	Friadent Castable Waxing Sleeve D3.8	Prosthetics: Restorative Components	19.00
32454350	Friadent Castable Waxing Sleeve D4.5	Prosthetics: Restorative Components	19.00
32454360	Friadent Castable Waxing Sleeve D5.5	Prosthetics: Restorative Components	19.00
32454410	Frialit Horizontal Screw Seat	Prosthetics: Other Product	23.70
32454530	Friadent Castable Bar Coping (without Screw) D3.4	Prosthetics: Restorative Components	23.90
32454540	Friadent Castable Bar Coping (without Screw) D3.8	Prosthetics: Restorative Components	23.90
32454550	Friadent Castable Bar Coping (without Screw) D4.5	Prosthetics: Restorative Components	23.90
32454560	Friadent Castable Bar Coping (without Screw) D5.5	Prosthetics: Restorative Components	23.90
32454630	Friadent Cast-to Waxing Sleeve D3.4	Prosthetics: Restorative Components	114.80
32454640	Friadent Cast-to Waxing Sleeve D3.8	Prosthetics: Restorative Components	114.80
32454650	Friadent Cast-to Waxing Sleeve D4,5	Prosthetics: Restorative Components	114.80
32454660	Friadent Cast-to Waxing Sleeve D5,5	Prosthetics: Restorative Components	114.80
32454741	Xive MP Welding Sleeve D 3.4 / D 3.8	Instruments, Equipment & Accessories	59.60
32454751	Xive MP Welding Sleeve D 4.5	Instruments, Equipment & Accessories	59.60
32454830	Friadent PassivFit Set D3.4	Prosthetics: Other Product	78.30
32454840	Friadent PassivFit Set D3.8	Prosthetics: Other Product	78.30
32454850	Friadent PassivFit Set D4.5	Prosthetics: Other Product	78.30
32454860	Friadent PassivFit Set D5.5	Prosthetics: Other Product	78.30
32455025	Friadent Select Sleeve for drill guide D3.0	Surgical: Cover Screws	15.20
32455035	Frialit Select Sleeve for Drill Guide D3,4 mm	Surgical: Cover Screws	15.20
32455045	Frialit Select Sleeve for Drill Guide D3,8 mm	Surgical: Cover Screws	15.20
32455055	Friadent Select Sleeve D4.5	Instruments, Equipment & Accessories	15.20
32455065	Friadent Select Sleeve D4.5	Instruments, Equipment & Accessories	15.20
32455300	Friadent Guide Pin for BoneProfiler	Instruments, Equipment & Accessories	22.00
32455338	Friadent BoneProfiler D3.4	Instruments, Equipment & Accessories	105.20
32455348	Friadent BoneProfiler D3.8	Instruments, Equipment & Accessories	105.20
32455358	Friadent BoneProfiler D4.5	Instruments, Equipment & Accessories	105.20
32455368	Friadent BoneProfiler D5.5	Instruments, Equipment & Accessories	105.20

Product no.	Product description	Product category	£ price (exc. VAT)
32455500	Frialit Perioste Handle	Instruments, Equipment & Accessories	86.60
32455501	Frialit Perioste Insert P1 (straight, broad)	Instruments, Equipment & Accessories	30.40
32455502	Frialit Perioste Insert P2 (straight, narrow)	Instruments, Equipment & Accessories	30.40
32455503	Frialit Perioste Insert P3 (angled, narrow)	Instruments, Equipment & Accessories	30.40
32455605	Friadent Seating Instrument for Transfer Coping	Instruments, Equipment & Accessories	47.70
32455617	Friadent Seating Instrument for Attachment Insert and MP Insert	Instruments, Equipment & Accessories	47.70
32455621	Friadent Ball Attachment Activator	Instruments, Equipment & Accessories	73.70
32455622	Friadent Ball Attachment Deactivator	Instruments, Equipment & Accessories	73.70
32455623	Friadent Bar Clip Activator	Instruments, Equipment & Accessories	73.70
32455640	Frialit Handpiece Screwdriver 2,0 mm	Instruments, Equipment & Accessories	24.90
32455650	Frialit Hexdriver 0,9 mm (no torque)	Instruments, Equipment & Accessories	47.70
32455651	Frialit Handpiece Hexdriver 0,9 mm	Instruments, Equipment & Accessories	47.70
32455660	Friadent Tissue Punch D 3.8 mm	Instruments, Equipment & Accessories	54.20
32455661	Friadent Tissue Punch D 4.5 mm	Instruments, Equipment & Accessories	54.20
32455662	Friadent Tissue Punch D 5,5 mm	Instruments, Equipment & Accessories	54.20
32455665	Friadent Tissue Punch D3.0	Instruments, Equipment & Accessories	54.20
32455666	Friadent Tissue Punch D 3,4 mm	Instruments, Equipment & Accessories	54.20
32455705	Friadent Finisher for Abutment Seat D 3,4 - D 4,5	Instruments, Equipment & Accessories	134.30
32455707	Friadent Finisher for Abutment Seat D 5,5 - D 6,5	Instruments, Equipment & Accessories	134.30
32455709	Friadent Ratchet without Insert	Instruments, Equipment & Accessories	127.80
32455711	Frialit Ratchet Insert	Instruments, Equipment & Accessories	38.00
32455714	Friadent Slot Driver Blade 2.0/short	Instruments, Equipment & Accessories	79.10
32455722	Friadent Slot Driver Blade 2.0/long	Instruments, Equipment & Accessories	79.10
32455732	Friadent Hex Driver 0,9/short	Instruments, Equipment & Accessories	79.10
32455733	Friadent Hex Driver 0.9/long	Instruments, Equipment & Accessories	79.10
32455734	Friadent Hex Driver 1.22/short	Instruments, Equipment & Accessories	79.10
32455736	Friadent Hex Driver 1.22/long	Instruments, Equipment & Accessories	79.10
32456010	Xive Surgical Ratchet with Torque Indication	Instruments, Equipment & Accessories	210.00
32456020	Xive Ratchet	Instruments, Equipment & Accessories	141.80
32459981	Friadent Acrylic Model Maxilla without prosthetics (demo)	Other	294.40
32459982	Friadent Acrylic Model Maxilla with prosthetics (demo)	Other	1,461.90
32459985	Xive Acrylic Model Mandible without prosthetics (bar construction) (demo)	Other	263.60
32459986	Xive Acrylic Model Mandible with prosthetics (bar construction) (demo)	Other	1,077.80
32461220	Friadent TempBase D 3,0	Prosthetics: Healing & Temp Abutments	56.30
32461230	Friadent TempBase D 3,4	Prosthetics: Healing & Temp Abutments	56.30
32461231	Xive Temporary Welding Abutment D3.4	Instruments, Equipment & Accessories	59.60
32461235	Friadent TempBase Cap 3,0-D 3,8	Prosthetics: Other Product	25.90
32461240	Friadent TempBase D 3,8	Prosthetics: Healing & Temp Abutments	56.30
32461241	Xive Temporary Welding Abutment D3.8	Instruments, Equipment & Accessories	59.60
32461250	Friadent TempBase D 4,5	Prosthetics: Healing & Temp Abutments	56.30
32461251	Xive Temporary Welding Abutment D4.5	Instruments, Equipment & Accessories	59.60
32461255	Friadent TempBase Cap D4,5	Prosthetics: Other Product	25.90
32461260	Friadent TempBase D 5,5	Prosthetics: Healing & Temp Abutments	56.30
32461265	Friadent TempBase Cap D 5,5	Prosthetics: Other Product	25.90
32461279	Friadent Retaining Screw TempBase D 3,0	Prosthetics: Other Product	17.80
32461280	Friadent Retaining Screw TempBase D3.4-D5.5	Prosthetics: Other Product	17.80
32461430	Friadent MP Cover Screw D 3,4	Surgical: Cover Screws	38.00
32461440	Friadent MP Cover Screw D 3,8	Surgical: Cover Screws	38.00
32461450	Friadent MP Cover Screw D 4,5	Surgical: Cover Screws	38.00
32461460	Friadent MP Cover Screw D 5,5	Surgical: Cover Screws	38.00
32461605	Friadent PickUp Guide Pin D3,0	Prosthetics: Restorative Components	19.00
32461615	Friadent MP PickUp Guide Pin D3.4-5.5	Prosthetics: Restorative Components	15.80
32461616	Xive Retaining Screw for Welding Sleeve	Instruments, Equipment & Accessories	21.60
32461630	Friadent MP PickUp Impression Coping D3,4	Prosthetics: Restorative Components	75.30
32461632	Friadent Impression post Basic D 3.4 mm	Prosthetics: Restorative Components	96.40
32461635	Friadent MP Transfer Impression Coping D3,4	Prosthetics: Restorative Components	69.90
32461640	Friadent MP PickUp Impression Coping D3,8	Prosthetics: Restorative Components	75.30
32461642	Friadent Impression post Basic D 3.8 mm	Prosthetics: Restorative Components	95.30
32461645	Friadent MP Transfer Impression Coping D3.8	Prosthetics: Restorative Components	68.30
32461650	Friadent MP PickUp Impression Coping D4.5	Prosthetics: Restorative Components	75.30
32461652	Friadent Impression post Basic D 4.5 mm	Prosthetics: Restorative Components	95.30
32461655	Friadent MP Transfer Impression Coping D4,5	Prosthetics: Restorative Components	68.30

Product no.	Product description	Product category	£ price (exc. VAT)
32461660	Friadent MP PickUp Impression Coping D5,5	Prosthetics: Restorative Components	75.30
32461662	Friadent Impression post Basic D 5.5 mm	Prosthetics: Restorative Components	95.30
32461665	Friadent MP Transfer Impression Coping D5,5	Prosthetics: Restorative Components	68.30
32461730	Friadent EsthetiCap D3,4/ oval with screw	Prosthetics: Healing & Temp Abutments	61.50
32461740	Friadent EsthetiCap D3,8/ oval with screw	Prosthetics: Healing & Temp Abutments	61.50
32461745	Friadent EsthetiCap D3,8/ triangular with screw	Prosthetics: Healing & Temp Abutments	61.50
32461750	Friadent EsthetiCap D4,5/ oval with screw	Prosthetics: Healing & Temp Abutments	61.50
32461755	Friadent EsthetiCap D4,5/ triangular with screw	Prosthetics: Healing & Temp Abutments	61.50
32461760	Friadent EsthetiCap D5,5/ oval with screw	Prosthetics: Healing & Temp Abutments	61.50
32461765	Friadent EsthetiCap D5,5/ triangular with screw	Prosthetics: Healing & Temp Abutments	61.50
32462121	Friadent EstheticBase straight D3,0/GH1/0°	Prosthetics: Abutments	110.40
32462122	Friadent EstheticBase straight D3,0/GH2/0°	Prosthetics: Abutments	110.40
32462123	Friadent EstheticBase straight D3,0/GH3/0°	Prosthetics: Abutments	110.40
32462125	Friadent EstheticBase straight D3,0/GH5/0°	Prosthetics: Abutments	110.40
32462131	Friadent EstheticBase straight D3,4/GH1/0°	Prosthetics: Abutments	110.40
32462132	Friadent EstheticBase straight D3,4/GH2/0°	Prosthetics: Abutments	110.40
32462133	Friadent EstheticBase straight D3,4/GH3/0°	Prosthetics: Abutments	110.40
32462135	Friadent EstheticBase straight D3,4/GH5/0°	Prosthetics: Abutments	110.40
32462141	Friadent EstheticBase straight D3,8/GH1/0°	Prosthetics: Abutments	110.40
32462142	Friadent EstheticBase straight D3,8/GH2/0°	Prosthetics: Abutments	110.40
32462143	Friadent EstheticBase straight D3,8/GH3/0°	Prosthetics: Abutments	110.40
32462145	Friadent EstheticBase straight D3,8/GH5/0°	Prosthetics: Abutments	110.40



What is OSSIX® Volumax?

OSSIX® Volumax is a volumising, ossifying collagen scaffold, featuring GLYMATRIX technology*

- Undergoes rapid ossification (in CT scans and histology after one month).
- Excellent handling, easy to use, adapts and adheres to the bone.
- Thick and expands when wet.
- Safe and effective.

*GLYMATRIX Technology is a proprietary collagen cross-linking technology, similar to the naturally occurring glycation process in the human body. The technology uses sugars to cross-link collagen molecules producing a collagen matrix, which can be tailored to deliver products of varying physical properties and customised longevity.

To book a demonstration please visit dentsplysirona.com/ossixuk

Telephone: **01932 838343** Email: orders.implants.uk@dentsplysirona.com
Online: www.dentsplysirona.com and earn 2% back in Rewards on your entire online spend

Product no.	Product description	Product category	£ price (exc. VAT)
32462151	Friadent EstheticBase straight D4,5/GH1/0°	Prosthetics: Abutments	110.40
32462152	Friadent EstheticBase straight D4,5/GH2/0°	Prosthetics: Abutments	110.40
32462153	Friadent EstheticBase straight D4,5/GH3/0°	Prosthetics: Abutments	110.40
32462155	Friadent EstheticBase straight D4,5/GH5/0°	Prosthetics: Abutments	110.40
32462161	Friadent EstheticBase straight D5,5/GH1/0°	Prosthetics: Abutments	110.40
32462162	Friadent EstheticBase straight D5,5/GH2/0°	Prosthetics: Abutments	110.40
32462163	Friadent EstheticBase straight D5,5/GH3/0°	Prosthetics: Abutments	110.40
32462165	Friadent EstheticBase straight D5,5/GH5/0°	Prosthetics: Abutments	110.40
32462221	Friadent EstheticBase angled D3,0/GH1/15°	Prosthetics: Abutments	127.20
32462222	Friadent EstheticBase angled D3,0/GH2/15°	Prosthetics: Abutments	127.20
32462223	Friadent EstheticBase angled D3,0/GH3/15°	Prosthetics: Abutments	127.20
32462225	Friadent EstheticBase angled D3,0/GH5/15°	Prosthetics: Abutments	127.20
32462231	Friadent EstheticBase angled D3,4/GH1/15°	Prosthetics: Abutments	127.20
32462232	Friadent EstheticBase angled D3,4/GH2/15°	Prosthetics: Abutments	127.20
32462233	Friadent EstheticBase angled D3,4/GH3/15°	Prosthetics: Abutments	127.20
32462235	Friadent EstheticBase angled D3,4/GH5/15°	Prosthetics: Abutments	127.20
32462241	Friadent EstheticBase angled D3,8/GH1/15°	Prosthetics: Abutments	127.20
32462242	Friadent EstheticBase angled D3,8/GH2/15°	Prosthetics: Abutments	127.20
32462243	Friadent EstheticBase angled D3,8/GH3/15°	Prosthetics: Abutments	127.20
32462245	Friadent EstheticBase angled D3,8/GH5/15°	Prosthetics: Abutments	127.20
32462251	Friadent EstheticBase angled D4,5/GH1/15°	Prosthetics: Abutments	127.20
32462252	Friadent EstheticBase angled D4,5/GH2/15°	Prosthetics: Abutments	127.20
32462253	Friadent EstheticBase angled D4,5/GH3/15°	Prosthetics: Abutments	127.20
32462255	Friadent EstheticBase angled D4,5/GH5/15°	Prosthetics: Abutments	127.20
32462261	Friadent EstheticBase angled D5,5/GH1/15°	Prosthetics: Abutments	127.20
32462262	Friadent EstheticBase angled D5,5/GH2/15°	Prosthetics: Abutments	127.20
32462263	Friadent EstheticBase angled D5,5/GH3/15°	Prosthetics: Abutments	127.20
32462265	Friadent EstheticBase angled D5,5/GH5/15°	Prosthetics: Abutments	127.20
32462831	Friadent MP Abutment D3,4/GH1	Prosthetics: Abutments	110.40
32462832	Friadent MP Abutment D3,4/GH2	Prosthetics: Abutments	110.40
32462833	Friadent MP Abutment D3,4/GH3	Prosthetics: Abutments	110.40
32462835	Friadent MP Abutment D3,4/GH5	Prosthetics: Abutments	110.40
32462841	Friadent MP Abutment D3,8/GH1	Prosthetics: Abutments	110.40
32462842	Friadent MP Abutment D3,8/GH2	Prosthetics: Abutments	110.40
32462843	Friadent MP Abutment D3,8/GH3	Prosthetics: Abutments	110.40
32462845	Friadent MP Abutment D3,8/GH5	Prosthetics: Abutments	110.40
32462851	Friadent MP Abutment D4,5/GH1	Prosthetics: Abutments	110.40
32462852	Friadent MP Abutment D4,5/GH2	Prosthetics: Abutments	110.40
32462853	Friadent MP Abutment D4,5/GH3	Prosthetics: Abutments	110.40
32462855	Friadent MP Abutment D4,5/GH5	Prosthetics: Abutments	110.40
32462861	Friadent MP Abutment D5,5/GH1	Prosthetics: Abutments	110.40
32462862	Friadent MP Abutment D5,5/GH2	Prosthetics: Abutments	110.40
32462863	Friadent MP Abutment D5,5/GH3	Prosthetics: Abutments	110.40
32462865	Friadent MP Abutment D5,5/GH5	Prosthetics: Abutments	110.40
32462932	Xive MP Abutment A15 D3.4/GH2	Prosthetics: Abutments	126.10
32462933	Xive MP Abutment A15 D3.4/GH3	Prosthetics: Abutments	126.10
32462935	Xive MP Abutment A15 D3.4/GH5	Prosthetics: Abutments	126.10
32462942	Xive MP Abutment A15 D3.8-5.5/GH2	Prosthetics: Abutments	126.10
32462943	Xive MP Abutment A15 D3.8-5.5/GH3	Prosthetics: Abutments	126.10
32462945	Xive MP Abutment A15 D3.8-5.5/GH5	Prosthetics: Abutments	126.10
32463032	Xive MP Abutment A30 D3.4/GH2	Prosthetics: Abutments	126.10
32463033	Xive MP Abutment A30 D3.4/GH3	Prosthetics: Abutments	126.10
32463042	Xive MP Abutment A30 D3.8-5.5/GH2	Prosthetics: Abutments	126.10
32463043	Xive MP Abutment A30 D3.8-5.5/GH3	Prosthetics: Abutments	126.10
32463100	Xive MP Insert Head (as spare part)	Prosthetics: Restorative Components	71.60
32463130	Xive MP Ret-Sleeve short D3.4	Prosthetics: Other Product	60.70
32463140	Xive MP Ret-Sleeve short D3.8	Prosthetics: Other Product	60.70
32463150	Xive MP Ret-Sleeve short D4.5	Prosthetics: Other Product	60.70
32463160	Xive MP Ret-Sleeve short D5.5	Prosthetics: Other Product	60.70
32463230	Xive MP Retention Sleeve Long D3.4	Prosthetics: Other Product	60.70
32463240	Xive MP Retention Sleeve Long D3.8	Prosthetics: Other Product	60.70
32463250	Xive MP Ret-Sleeve long D4.5	Prosthetics: Other Product	60.70
32463260	Xive MP Ret-Sleeve long D5.5	Prosthetics: Other Product	60.70
32464030	Friadent MP Analog D3,4	Prosthetics: Restorative Components	36.40
32464040	Friadent MP Analog D3,8	Prosthetics: Restorative Components	36.40

Product no.	Product description	Product category	£ price (exc. VAT)
32464050	Friadent MP Analog D4,5	Prosthetics: Restorative Components	36.40
32464060	Friadent MP Analog D5,5	Prosthetics: Restorative Components	36.40
32464200	Friadent MP Coping Screw D3.4-D5.5	Prosthetics: Other Product	17.80
32464300	Friadent MP Screw for castable sleeve	Prosthetics: Other Product	17.80
32464301	Xive MP Screw Long	Prosthetics: Other Product	17.80
32464304	Friadent Standard Abutment Screw D 3,0	Prosthetics: Other Product	17.80
32464305	Friadent Syandard Abutment Screw D3.4-D5.5	Prosthetics: Other Product	22.10
32464401	Friadent Horizontal Screw Standard	Prosthetics: Other Product	14.50
32464402	Friadent Horizontal Screw long	Prosthetics: Other Product	14.50
32464403	Friadent Horizontal Screw Set Standard	Prosthetics: Other Product	36.10
32464404	Friadent Horizontal Screw Set long	Prosthetics: Other Product	36.10
32464405	Friadent Transverse Screw Standard	Prosthetics: Other Product	14.50
32464406	Friadent Transverse Screw long	Prosthetics: Other Product	14.50
32464407	Friadent Transverse Screw Set Standard	Prosthetics: Other Product	36.10
32464408	Friadent Transverse Screw Set long	Prosthetics: Other Product	36.10
32465005	Friadent Repair Set D3.4	Instruments, Equipment & Accessories	202.40
32465010	Friadent RepairSet D3.8-D6.5	Instruments, Equipment & Accessories	229.50
32465610	Friadent Seating Instrument for MP Insert Screw ratchet/manual	Instruments, Equipment & Accessories	95.30
32465615	Friadent Seating Instrument for MP Insert Screw Contra-angle	Instruments, Equipment & Accessories	38.50
32465710	Friadent Handpiece Hex Driver 0.9/short	Instruments, Equipment & Accessories	40.10
32465711	Friadent Handpiece Hex Driver 1.22/short	Instruments, Equipment & Accessories	40.10
32465712	Friadent Handpiece Slot Driver 2,0/short	Instruments, Equipment & Accessories	40.10
32465720	Friadent Handpiece Hex Driver 0.9/long	Instruments, Equipment & Accessories	40.10
32465721	Friadent Handpiece Hex Driver 1.22/long	Instruments, Equipment & Accessories	40.10
32465722	Friadent Handpiece Slot Driver 2,0/long	Instruments, Equipment & Accessories	40.10
32465750	Friadent Handle for Handpiece Hex Driver	Instruments, Equipment & Accessories	79.10
32465880	Friadent manual Inserting instrument long	Instruments, Equipment & Accessories	57.50

Atlantis®

Patient-specific CAD/CAM Abutments for Astra Tech

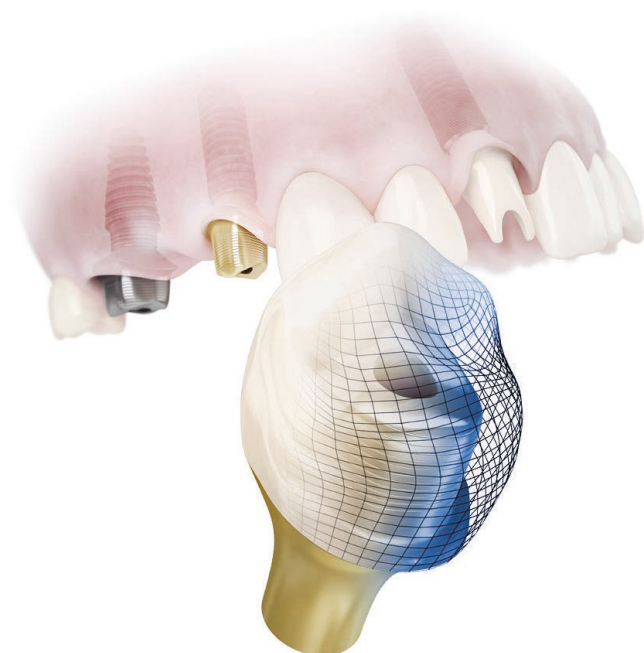

Atlantis Abutments take into consideration patient-specific biology, anatomy and engineering principles. Unlike standard Abutments, they are individually designed and produced to fit unique edentulous spaces and the surrounding teeth and soft tissue.

Atlantis is comprised of a unique combination of four key features known as the Atlantis Abutment BioDesign Matrix. These features work together to support soft tissue management for ideal functional and aesthetic results.

The natural choice

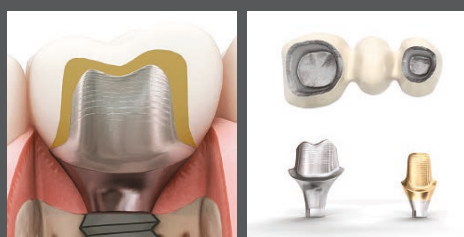

Atlantis patient-specific Abutments

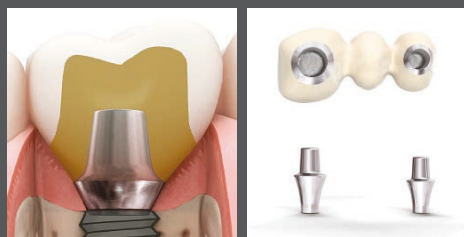

Stock Abutments

dentsplysirona.com/atlantis

See page 52 for more details.

Atlantis Abutments are VAT exempt!

Product no.	Product description	Product category	£ price (exc. VAT)
32465900	Friadent O-Ring F Implant Driver D3.4 (5 pieces)	Instruments, Equipment & Accessories	4.90
32467000	Friadent Prosthetic Set Mini	Instruments, Equipment & Accessories	363.70
32468130	Friadent MP Lab Set Transfer Technique D3,4	Prosthetics: Restorative Components	128.90
32468140	Friadent MP Lab Set Transfer Technique D3,8	Prosthetics: Restorative Components	128.90
32468150	Friadent MP Lab Set Transfer Technique D4,5	Prosthetics: Restorative Components	128.90
32468160	Friadent MP Lab Set Transfer Technique D5,5	Prosthetics: Restorative Components	128.90
32468230	Friadent Lab Set Transfer PickUp Impression D3.4	Prosthetics: Restorative Components	128.90
32468240	Friadent Lab Set Transfer PickUp Impression D3.8	Prosthetics: Restorative Components	128.90
32468250	Friadent MP Lab Set PickUp Technique D4,5	Prosthetics: Restorative Components	128.90
32468260	Friadent MP Lab Set PickUp Technique D5,5	Prosthetics: Restorative Components	128.90
32469530	Friadent MP Lab Set Bridge with Castable Waxing Sleeve D3.4	Prosthetics: Restorative Components	36.40
32469540	Friadent MP Lab Set Bridge with Castable Waxing Sleeve D3.8	Prosthetics: Restorative Components	36.40
32469550	Friadent MP Lab Set Bridge with Castable Waxing Sleeve D4.5	Prosthetics: Restorative Components	36.40
32469560	Friadent MP Lab Set Bridge with Castable Waxing Sleeve D5.5	Prosthetics: Restorative Components	36.40
32469630	Friadent MP Lab Set Gold Bar Coping D3,4	Prosthetics: Restorative Components	121.80
32469637	Friadent MP Lab Set Titanium Bar Coping D3,4	Prosthetics: Restorative Components	157.50
32469638	Friadent MP Lab Set Castable Bar Coping D3,4	Prosthetics: Restorative Components	69.90
32469640	Friadent MP Lab Set Gold Bar Coping D3,8	Prosthetics: Restorative Components	121.80
32469647	Friadent MP Lab Set Titanium Bar Coping D3,8	Prosthetics: Restorative Components	157.50
32469648	Friadent MP Lab Set Castable Bar Coping D3,8	Prosthetics: Restorative Components	67.20
32469650	Friadent MP Lab Set Gold Bar Coping D4,5	Prosthetics: Restorative Components	121.80
32469657	Friadent MP Lab Set Titanium Bar Coping D4,5	Prosthetics: Restorative Components	157.50
32469660	Friadent MP Lab Set Gold Bar Coping D5,5	Prosthetics: Restorative Components	121.80
32469667	Friadent MP Lab Set Titanium Bar Coping D5,5	Prosthetics: Restorative Components	157.50
32469668	Friadent MP Lab Set Castable Bar Coping D5,5	Prosthetics: Restorative Components	69.90
32469930	Friadent MP Lab Set Bridge with Cast-to Waxing Sleeve D3,4	Prosthetics: Restorative Components	128.90
32469940	Friadent MP Lab Set Bridge with Cast-to Waxing Sleeve D3,8	Prosthetics: Restorative Components	128.90
32469950	Friadent MP Lab Set Bridge with Cast-to Waxing Sleeve D4,5	Prosthetics: Restorative Components	128.90
32469960	Friadent MP Lab Set Bridge with Cast-to Waxing Sleeve D5,5	Prosthetics: Restorative Components	128.90
32471141	Friadent Cercon Abutment neutral D3,8/GH1/A0	Prosthetics: Abutments	284.80
32471142	Friadent Cercon Abutment neutral D3,8/GH2/A1	Prosthetics: Abutments	284.80
32471151	Friadent Cercon Abutment neutral D4,5/GH1/A0	Prosthetics: Abutments	284.80
32471152	Friadent Cercon Abutment neutral D4,5/GH2/A0	Prosthetics: Abutments	284.80
32471241	Friadent Cercon Abutment neutral D3,8/GH1/A15	Prosthetics: Abutments	284.80
32471242	Friadent Cercon Abutment neutral D3,8/GH2/A15	Prosthetics: Abutments	284.80
32471251	Friadent Cercon Abutment neutral D4,5/GH1/A15	Prosthetics: Abutments	284.80
32471252	Friadent Cercon Abutment neutral D4,5/GH2/A15	Prosthetics: Abutments	284.80
32472141	Friadent Cercon Abutment dentin D3,8/GH1/A0	Prosthetics: Abutments	284.80
32472142	Friadent Cercon Abutment dentin D3,8/GH2/A0	Prosthetics: Abutments	284.80
32472151	Friadent Cercon Abutment dentin D4,5/GH1/A0	Prosthetics: Abutments	284.80
32472152	Friadent Cercon Abutment dentin D4,5/GH2/A0	Prosthetics: Abutments	284.80
32472241	Friadent Cercon Abutment dentin D3,8/GH1/A15	Prosthetics: Abutments	284.80
32472242	Friadent Cercon Abutment dentin D3,8/GH2/A15	Prosthetics: Abutments	284.80
32472251	Friadent Cercon Abutment dentin D4,5/GH1/A15	Prosthetics: Abutments	284.80
32472252	Friadent Cercon Abutment dentin D4,5/GH2/A15	Prosthetics: Abutments	284.80
32473012	Friadent Titanium Wire D1.2 / L100 Gr.2 - 10pcs	Instruments, Equipment & Accessories	80.40
32473013	Friadent Titanium Wire D1.5 / L150 Gr.2 - 10pcs	Instruments, Equipment & Accessories	80.40
32473014	Friadent Titanium Wire D2.0 / L150 Gr.2 - 10pcs	Instruments, Equipment & Accessories	80.40
32474712	Set of replacement electrodes	Instruments, Equipment & Accessories	59.40
32914510	Friadent Implant Mallet	Instruments, Equipment & Accessories	94.80

Product no.	Product description	Product category	£ price (exc. VAT)
24785	Irrigation Set (10 pcs)	Instruments, Equipment & Accessories	74.00
24786	Tubing Extension w Luer(10pcs)	Instruments, Equipment & Accessories	43.80
24787	Tubing Cover Sleeve (10 pcs)	Instruments, Equipment & Accessories	16.80
26264	Implant 900 Set SI-923, 230 V	Instruments, Equipment & Accessories	3157.70
26266	Motor EM-19	Instruments, Equipment & Accessories	1037.10
26267	Foot Control S-N2, with cord	Instruments, Equipment & Accessories	523.70
26268	Contra-angle WS-75	Instruments, Equipment & Accessories	1013.10
26269	Contra-angle WS-75 L G	Instruments, Equipment & Accessories	1178.40
26270	Handpiece S-11 straight	Instruments, Equipment & Accessories	754.30
26271	Handpiece S-9 angled	Instruments, Equipment & Accessories	975.50
26273	Contra-angle WI-75 E/KM	Instruments, Equipment & Accessories	799.80
26278	Impl 1000 Set SI1023 230V w cord	Instruments, Equipment & Accessories	4129.67
26281	Impl 1000 Set SI1023 230V c-less	Instruments, Equipment & Accessories	4446.00
26392	Motor EM-19 LC	Instruments, Equipment & Accessories	1488.07
26393	Foot Control S-NW, cordless	Instruments, Equipment & Accessories	838.98
26394	Contra-angle WS-75 L	Instruments, Equipment & Accessories	1064.27
26395	Handpiece S-11 L Straight	Instruments, Equipment & Accessories	1046.07
1630445	Sterilisation cassette	Instruments, Equipment & Accessories	198.30
1630461	Irrigation tube clips 02801000	Instruments, Equipment & Accessories	15.10

Product no.	Product description	Product category	£ price (exc. VAT)
26115	Conometric Abutment EV Ø3.6/1.0/0°/Ø3.3/NI	Prosthetics: Abutments	157.60
26116	Conometric Abutment EV Ø3.6/2.0/0°/Ø3.3/NI	Prosthetics: Abutments	157.60
26117	Conometric Abutment EV Ø3.6/3.0/0°/Ø3.3/NI	Prosthetics: Abutments	157.60
26121	Conometric Abutment EV Ø3.6/1.0/0°/Ø4.5/I	Prosthetics: Abutments	157.60
26122	Conometric Abutment EV Ø3.6/2.0/0°/Ø4.5/I	Prosthetics: Abutments	157.60
26123	Conometric Abutment EV Ø3.6/3.0/0°/Ø4.5/I	Prosthetics: Abutments	157.60
26124	Conometric Abutment EV Ø4.2/1.0/0°/Ø4.5/I	Prosthetics: Abutments	157.60
26125	Conometric Abutment EV Ø4.2/2.0/0°/Ø4.5/I	Prosthetics: Abutments	157.60
26126	Conometric Abutment EV Ø4.2/3.0/0°/Ø4.5/I	Prosthetics: Abutments	157.60
26127	Conometric Abutment EV Ø3.6/1.0/15°/Ø4.5/I	Prosthetics: Abutments	157.60
26128	Conometric Abutment EV Ø3.6/2.0/15°/Ø4.5/I	Prosthetics: Abutments	157.60
26129	Conometric Abutment EV Ø3.6/3.0/15°/Ø4.5/I	Prosthetics: Abutments	157.60
26130	Conometric Abutment EV Ø4.2/1.0/15°/Ø4.5/I	Prosthetics: Abutments	157.60
26131	Conometric Abutment EV Ø4.2/2.0/15°/Ø4.5/I	Prosthetics: Abutments	157.60
26132	Conometric Abutment EV Ø4.2/3.0/15°/Ø4.5/I	Prosthetics: Abutments	157.60
31033636	Conometric Temporization Cap Insertion Tool Ø4.5	Prosthetics: Abutments	89.00
31033637	Conometric Temporization Cap Insertion Tool Ø3.3	Prosthetics: Abutments	89.00
31047210	Conometric Analog, Ø 3.3/0°	Prosthetics: Abutments	30.10
31072001	Conometric Impression Cap, Ø3.3/5.4, single tooth	Prosthetics: Abutments	19.40
31072002	Conometric Impression Cap, Ø4.5/5.4, single tooth	Prosthetics: Abutments	19.40
31072020	Conometric Analog, Ø 4.5/0°	Prosthetics: Abutments	30.10
31072101	Conometric Healing Cap, Ø3.3/4.8	Prosthetics: Abutments	19.40
31072102	Conometric Healing Cap, Ø3.3/6.0	Prosthetics: Abutments	19.40
31072103	Conometric Healing Cap, Ø4.5/6.0	Prosthetics: Abutments	19.40
31072112	Conometric Temporization Cap, Ø3.3/4.6, single tooth	Prosthetics: Abutments	19.40
31072114	Conometric Temporization Cap, Ø4.5/5.8, single tooth	Prosthetics: Abutments	19.40
31072121	Conometric Lab Cap, Ø3.3, single tooth	Prosthetics: Abutments	24.70
31072123	Conometric Lab Cap, Ø4.5, single tooth	Prosthetics: Abutments	24.70
31072301	Conometric Final Cap, TiN, Ø3.3, single tooth	Prosthetics: Abutments	30.10
31072303	Conometric Final Cap, TiN, Ø4.5, single tooth	Prosthetics: Abutments	30.10
31072906	Conometric Fixation Tool, Tip Convex (5 pcs.)	Prosthetics: Abutments	49.40
31072907	Conometric Fixation Tool, Tip U-shape (5 pcs.)	Prosthetics: Abutments	49.40
31072908	Conometric Fixation Tool, Tip Concave (5 pcs.)	Prosthetics: Abutments	49.40
31072909	Conometric Abutment Driver Ø3.3, 25mm	Prosthetics: Abutments	89.00
31072910	Conometric Abutment Driver Ø3.3, 20mm	Prosthetics: Abutments	89.00
31072911	Conometric Fixation Tool	Prosthetics: Abutments	177.90
31023410	Conometric Abutment C/ 1.5/0°/Ø3.3	Prosthetics: Abutments	157.60
31023412	Conometric Abutment C/ 1.5/15°/Ø3.3	Prosthetics: Abutments	157.60
31023420	Conometric Abutment C/ 3.0/0°/Ø3.3	Prosthetics: Abutments	157.60
31023422	Conometric Abutment C/ 3.0/15°/Ø3.3	Prosthetics: Abutments	157.60
31023430	Conometric Abutment C/ 4.5/0°/Ø3.3	Prosthetics: Abutments	157.60
31023432	Conometric Abutment C/ 4.5/15°/Ø3.3	Prosthetics: Abutments	157.60
31023450	Conometric Abutment C/ 1.5/0°/Ø4.5	Prosthetics: Abutments	157.60

Product no.	Product description	Product category	£ price (exc. VAT)
31023452	Conometric Abutment C/ 1.5/15°/Ø4.5	Prosthetics: Abutments	157.60
31023460	Conometric Abutment C/ 3.0/0°/Ø4.5	Prosthetics: Abutments	157.60
31023462	Conometric Abutment C/ 3.0/15°/Ø4.5	Prosthetics: Abutments	157.60
31023470	Conometric Abutment C/ 4.5/0°/Ø4.5	Prosthetics: Abutments	157.60
31023472	Conometric Abutment C/ 4.5/15°/Ø4.5	Prosthetics: Abutments	157.60
32264001	Conometric Abutment Ø3.4/1.0/0°/Ø4.5/l	Prosthetics: Abutments	157.60
32264002	Conometric Abutment Ø3.4/2.0/0°/Ø4.5/l	Prosthetics: Abutments	157.60
32264003	Conometric Abutment Ø3.4/3.0/0°/Ø4.5/l	Prosthetics: Abutments	157.60
32264004	Conometric Abutment Ø3.4/1.0/15°/Ø4.5/l	Prosthetics: Abutments	157.60
32264005	Conometric Abutment Ø3.4/2.0/15°/Ø4.5/l	Prosthetics: Abutments	157.60
32264006	Conometric Abutment Ø3.4/3.0/15°/Ø4.5/l	Prosthetics: Abutments	157.60
32264101	Conometric Abutment Ø3.8/1.0/0°/Ø4.5/l	Prosthetics: Abutments	157.60
32264102	Conometric Abutment Ø3.8/2.0/0°/Ø4.5/l	Prosthetics: Abutments	157.60
32264103	Conometric Abutment Ø3.8/3.0/0°/Ø4.5/l	Prosthetics: Abutments	157.60
32264104	Conometric Abutment Ø3.8/1.0/15°/Ø4.5/l	Prosthetics: Abutments	157.60
32264105	Conometric Abutment Ø3.8/2.0/0°/Ø4.5/l	Prosthetics: Abutments	157.60
32264106	Conometric Abutment Ø3.8/3.0/15°/Ø4.5/l	Prosthetics: Abutments	157.60

Product no.	Product description	Product category	£ price (exc. VAT)
22179	Bone Trap	Regenerative: Instruments & Accessories	22.50
32310000	Symbios Xenograft Granules 0.25 - 1.0 - 0.5ml	Regenerative: Bone graft materials	55.20
32310001	Symbios Xenograft Granules 0.25 - 1.0 - 1ml	Regenerative: Bone graft materials	68.80
32310002	Symbios Xenograft Granules 0.25 - 1.0 - 2ml	Regenerative: Bone graft materials	127.50
32310003	Symbios Xenograft Granules 0.25 - 1.0 - 4ml	Regenerative: Bone graft materials	230.10
32310004	Symbios Xenograft Granules 1.0 - 2.0 - 1ml	Regenerative: Bone graft materials	67.70
32310005	Symbios Xenograft Granules 1.0 - 2.0 - 2ml	Regenerative: Bone graft materials	134.70
32310006	Symbios Xenograft Granules Syringe 0.25 - 1.0 - 0.25ml	Regenerative: Bone graft materials	44.80
32310007	Symbios Xenograft Granules Syringe 0.25 - 1.0 - 0.5ml	Regenerative: Bone graft materials	64.60
32310110	Symbios Biphasic Bone Graft Material 0.2-1.0mm - 0.5ml	Regenerative: Bone graft materials	49.00
32310111	Symbios Biphasic Bone Graft Material 0.2-1.0mm - 1.0ml	Regenerative: Bone graft materials	78.10
32310112	Symbios Biphasic Bone Graft Material 1.0-2.0mm - 1.0ml	Regenerative: Bone graft materials	82.30
32310113	Symbios Biphasic Bone Graft Material 1.0-2.0mm - 2.0ml	Regenerative: Bone graft materials	150.90
32311400	SBS Alqipore 0.3-0.5mm 0.5ml	Regenerative: Bone graft materials	55.80
32311401	SBS Alqipore 0.5-1.0mm 1.0ml	Regenerative: Bone graft materials	106.20
32311402	SBS Alqipore 0.5-1.0mm 2.0ml	Regenerative: Bone graft materials	160.80
32311403	SBS Alqipore 1.0-2.0mm 1.0ml	Regenerative: Bone graft materials	106.20
32311404	SBS Alqipore 1.0-2.0mm 2.0ml	Regenerative: Bone graft materials	160.80
32514091	Frios Trephines for Bone Removal D3.1	Regenerative: Instruments & Accessories	128.10
32514092	Frios Trephines for Bone Removal D3.5	Regenerative: Instruments & Accessories	128.10
32514093	Frios Bone Stud Remover	Regenerative: Instruments & Accessories	68.80
32597951	Frios Sinus Instrument No1	Regenerative: Instruments & Accessories	128.10
32597952	Frios Sinus Instrument No2	Regenerative: Instruments & Accessories	128.10
32597953	Frios Sinus Instrument No3	Regenerative: Instruments & Accessories	128.10
32597954	Frios Sinus Instrument No4	Regenerative: Instruments & Accessories	128.10
32597955	Frios Sinus Instrument No5	Regenerative: Instruments & Accessories	128.10
32597956	Frios Sinus Instrument No6	Regenerative: Instruments & Accessories	128.10
32597957	Frios Sinus Instrument No7	Regenerative: Instruments & Accessories	128.10
32597958	Frios Sinus Instrument No8	Regenerative: Instruments & Accessories	128.10
32597959	Frios Sinus Instrument No9	Regenerative: Instruments & Accessories	128.10
32597960	Frios Sinus Instrument No10	Regenerative: Instruments & Accessories	128.10
32598000	Frios Sinus Set	Regenerative: Instruments & Accessories	1,200.70
32598003	Drill Set for Frios Sinus Set	Regenerative: Instruments & Accessories	134.30
32599034	Frios Straight Seating Instrument for Membrane Tacks	Regenerative: Instruments & Accessories	68.80
32599036	Frios Drilling and Positioning Tool for Membrane Tacks	Regenerative: Instruments & Accessories	131.20
32599037	Frios Drilling and Positioning Tool for Membrane Tacks Working Part	Regenerative: Instruments & Accessories	131.20
32599039	Frios Straight Seating Part for Seating Instrument for Membrane Tacks	Regenerative: Instruments & Accessories	16.50
32599040	Frios Angled Working Part for Seating Instrument for Membrane Tacks	Regenerative: Instruments & Accessories	65.60
32599041	Frios Seating Instrument for Membrane Tacks Part Angled	Regenerative: Instruments & Accessories	41.70
32599042	Frios Universal Handle For Drilling and Positioning Tool and Seating Instrument	Regenerative: Instruments & Accessories	34.40
32905037	Frios MicroSaw Chisel curved D4,0/D6,0	Regenerative: Instruments & Accessories	67.70
32905038	Frios MicroSaw Chisel straight D4,0/D6,0	Regenerative: Instruments & Accessories	57.30

Product no.	Product description	Product category	£ price (exc. VAT)
32905043	Irrigation Tube for Drill Extension	Instruments, Equipment & Accessories	31.20
32905045	Frios MicroSaw diamond disc (4 pieces)	Regenerative: Instruments & Accessories	108.30
32905046	Frios MicroSaw drill (2 pieces)	Regenerative: Instruments & Accessories	48.00
32905086	Frios Usage material Set 4 discs + 2 drills	Regenerative: Instruments & Accessories	128.10
32905270	Symbios Collagen Membrane SR 15x20mm (2 Pieces)	Regenerative: Membranes	161.30
32905271	Symbios Collagen Membrane SR 20x30mm (2 Pieces)	Regenerative: Membranes	192.50
32905272	Symbios Collagen Membrane SR 30x40mm (2 Pieces)	Regenerative: Membranes	296.60
32905283	Symbios Membrane Tacks, 4 pcs.	Regenerative: Instruments & Accessories	48.00
32906621	Frios Unit S/i Surgical Motor Cable Length 1.8m	Instruments, Equipment & Accessories	996.70

Product no.	Product description	Product category	£ price (exc. VAT)
32310009	OSSIX Bone 5*5*5 (0.125 cc)	Regenerative: Bone graft materials	84.80
32310010	OSSIX Bone 5*5*10 (0.25 cc)	Regenerative: Bone graft materials	123.30
32310011	OSSIX Bone 5*10*10 (0.5 cc)	Regenerative: Bone graft materials	169.50
32905284	OSSIX PLUS 15*25	Regenerative: Membranes	92.50
32905285	OSSIX PLUS 25*30	Regenerative: Membranes	115.60
32905286	OSSIX PLUS 30*40	Regenerative: Membranes	161.80
32905287	OSSIX VOLUMAX 10x12.5mm	Regenerative: Membranes	96.30
32905288	OSSIX VOLUMAX 15x25mm	Regenerative: Membranes	131.00
32905289	OSSIX VOLUMAX 25x30mm	Regenerative: Membranes	161.80
32905290	OSSIX VOLUMAX 10x40mm	Regenerative: Membranes	146.40

Simplant Pilot Guides

No. of Implants	£ price (exc. VAT)
1	184.00
2	214.50
3	261.50
4	309.50
5	356.00
6	403.00

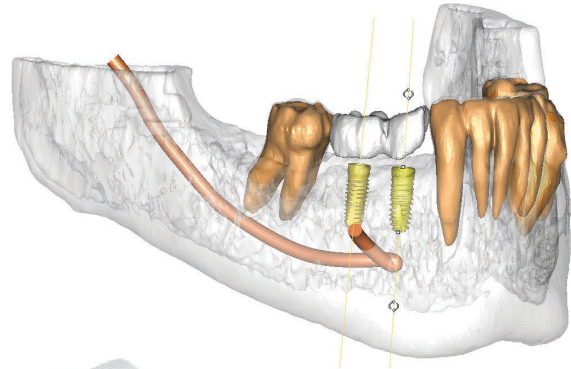

Simplant Safe Guides

No. of Implants	£ price (exc. VAT)
1	224.00
2	264.50
3	311.50
4	384.50
5	431.00
6	478.00



Atlantis CAD/CAM patient-specific Abutments

Atlantis
Abutments
are VAT
exempt!

Atlantis Abutments support cement-retained and screw-retained solutions on all major implant systems and provide an excellent foundation for best possible function and aesthetics.

Incorporating Atlantis into the dental practice and dental laboratory provides peace of mind for both clinicians and dental technicians while allowing for increased efficiency and profitability.

The natural choice

Why should you choose Atlantis patient-specific Abutments? Because Atlantis Abutments take all the necessary design parameters into consideration for outstanding prosthetic solutions.

Through the use of the patented Atlantis VAD (Virtual Abutment Design) software, each Atlantis Abutment is individually designed from the final tooth shape taking the specific edentulous space, surrounding teeth and soft tissue anatomy into consideration. By taking these factors into account, implant prosthetics will truly mimic natural tooth function and appearance.

Atlantis is an open solution available for Ankylos, Astra Tech Implant System, Xive and all major implant systems. This means that your preferred implant system can be restored with Atlantis Abutments.

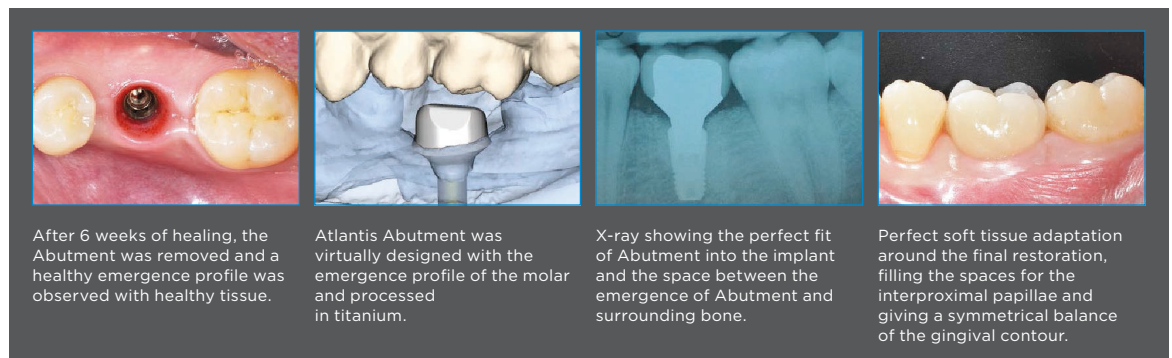

After 6 weeks of healing, the Abutment was removed and a healthy emergence profile was observed with healthy tissue.

Atlantis Abutment was virtually designed with the emergence profile of the molar and processed in titanium.

X-ray showing the perfect fit of Abutment into the implant and the space between the emergence of Abutment and surrounding bone.

Perfect soft tissue adaptation around the final restoration, filling the spaces for the interproximal papillae and giving a symmetrical balance of the gingival contour.

Case courtesy of Fernando Rojas-Vizcaya, DDS, MS, University of North Carolina, Chapel Hill, USA and Dominika Prochal, CDT, Warsaw, Poland.

Freedom - restorative and material versatility

Atlantis Abutments support cement-retained and single-tooth, screw-retained restorations, in biocompatible materials including titanium, gold-shaded titanium and up to five shades of zirconia. This freedom of choice allows you to fulfill patients' requirements for excellent function and aesthetics.

Atlantis abutment cement-retained solutions

	£ price (exc. VAT)	
	Lab-based scanning	Production scan - Atlantis CaseSafe
Atlantis Abutment, Titanium	£148.00	£156.00
Atlantis Abutment, Gold-shaded Titanium	£177.00	£186.50
Atlantis Abutment, Zirconia	£216.00	£227.00
Atlantis Core File	£12.00	£12.00
Atlantis Crown File, Full-contour	£20.50	£20.50
Atlantis Crown File, Cut-back	£20.50	£20.50
Atlantis Crown, Cut-back	-	£71.50
Atlantis Crown, Full-contour	-	£87.00
Atlantis Temporary Crown	-	£51.00

Note: Prices do not include any additional costs that may be incurred from your laboratory or shipping costs where models require scanning by Atlantis production.

Atlantis CAD/CAM Suprastructures

Atlantis
Suprastructures
are VAT
exempt!

Atlantis®

Atlantis Suprastructures offer a full range of CAD/CAM, patient-specific implant suprastructures for fixed and removable dental implant prostheses for all major implant systems.

Atlantis Suprastructures are produced using the latest developments in CAD/CAM technologies, and are supported by computer based industrial and medical device expertise.

Atlantis Suprastructures bar structures are milled from solid blocks of titanium or cobalt-chrome, eliminating the potential for a porous material. Milling strategies for Atlantis bars have been optimised to produce a precise and tension-free fit, as demonstrated by the University of Sheffield, UK, in accordance with the Sheffield fitting test¹.

Atlantis Suprastructures bridges and hybrids are produced using a metal 3D printing technique in titanium and cobalt-chrome (additive manufacturing). Additive manufacturing offers different surface retention for veneering. Choices include a standard additive manufacturing surface for ceramic veneering or an increased surface area for retention of composite layering.

Atlantis Suprastructures are supplied with a comprehensive 10-year warranty.²

1. White GE. The Sheffield fitting test. Osseointegrated Dental Technology 1993;61 Quintessence Publishing Co Ltd, London.
2. Terms and conditions apply - please see Atlantis Warranty for more details.

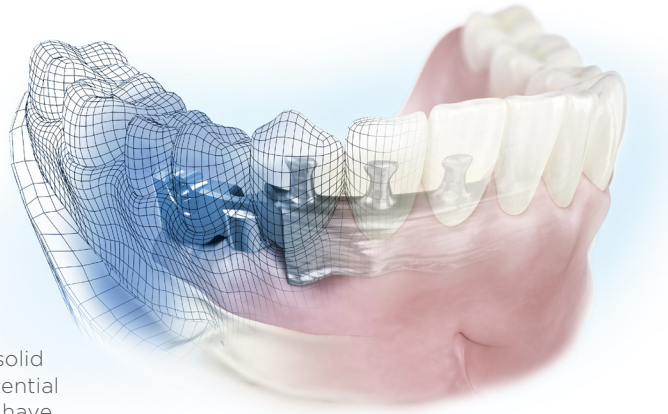

Removable prostheses

Atlantis Suprastructures 2in1

Provides primary and secondary suprastructures for a removable solution. The primary is fixed to Implants, while the secondary attaches to the primary using friction, and additional retention elements. The secondary can be a hybrid or bridge suprastructure finished with custom teeth and denture resin³.

Atlantis Suprastructures bar

Provides a suprastructure for removable dentures. Bars can be designed with extensions that follow the gingival profile. Moreover, they can include a combination of various attachment options. Both standard and custom-shaped bars are available, depending on case requirements.

Fixed prostheses

Atlantis Suprastructures bridge

Provides a full-Anatomical base for ceramic layering or composite layering techniques.

Atlantis Suprastructures hybrid

Provides a surface with retention elements that can be finished with custom teeth and denture resin.

Angulated screw access

Allows the prosthetic screw access channel to be Angled up to **30°** off the implant/Abutment axis, for optimal aesthetics and function.

3. Atlantis Suprastructures 2in1 is only available in titanium.



Atlantis abutment screw-retained solutions**£ price (exc. VAT)**

	Lab-based scanning	Production scan – Atlantis CaseSafe
Atlantis CustomBase,TitaniumwithCoreFile	£148.00	£156.00
Atlantis CustomBase,TitaniumwithCrown File,Full-contour	£157.00	£164.50
Atlantis CustomBase,TitaniumwithCrownFile,Cut-back	£153.00	£161.00
Atlantis CustomBase,TitaniumwithCrown,Cut-back	£172.50	£181.50
Atlantis CustomBase,TitaniumwithCrown,Full-contour	£201.50	£212.00
Atlantis CustomBase,Titanium with Temporary Crown	£166.00	£176.00
Atlantis CustomBase,Gold-shadedTitaniumwithCore File	£177.00	£186.50
Atlantis CustomBase,Gold-shadedTitaniumwithCrownFile,Full-contour	£186.00	£195.00
Atlantis CustomBase,Gold-shadedTitaniumwithCrown File,Cut-back	£182.50	£191.50
Atlantis CustomBase,Gold-shadedTitaniumwithCrown,Cut-back	£199.00	£209.50
Atlantis CustomBase, Gold-shaded Titanium with Crown, Full-contour	£225.50	£237.50
Atlantis CustomBase, Gold-shaded Titanium with Temporary Crown	£190.00	£201.50
Atlantis Crown Abutment, Titanium	£171.00	£180.00
Atlantis Crown Abutment, Zirconia	£240.50	£252.50

Atlantis abutment screw-retained solutions with Angulated Screw Access**£ price (exc. VAT)**

	Lab-based scanning	Production scan – Atlantis CaseSafe
Atlantis CustomBase ASA, Titanium with Core File	£158.50	£166.00
Atlantis CustomBase ASA, Titanium with Crown File, Full-contour	£166.00	£174.50
Atlantis CustomBase ASA, Titanium with Crown File, Cut-back	£163.50	£171.00
Atlantis CustomBase ASA, Titanium with Zirconia Crown, Full-contour	£211.50	£222.00
Atlantis CustomBase ASA, Titanium with Zirconia Crown, Cut-back	£189.50	£199.00
Atlantis CustomBase ASA, Gold-shaded with Core File	£187.00	£196.50
Atlantis CustomBase ASA, Gold-shaded Crown File, Full-contour	£195.00	£205.50
Atlantis CustomBase ASA, Gold-shaded Crown File, Cut-back	£192.00	£201.50
Atlantis CustomBase ASA, Gold-shaded Zirconia Crown, Full-contour	£235.50	£247.50
Atlantis CustomBase ASA, Gold-shaded Zirconia Crown, Cut-back	£218.50	£229.50
Atlantis CustomBase ASA, Titanium Temp Crown	£175.50	£186.50
Atlantis CustomBase ASA, Gold-shaded Temp Crown	£199.50	£212.00

Atlantis Healing screw-retained solutions**£ price (exc. VAT)**

	Lab-based scanning	Production scan – Atlantis CaseSafe
Atlantis Healing Abutment Titanium	£63.00	£66.50
Atlantis Healing Abutment Gold Shaded Titanium	£91.00	£96.50

Atlantis abutment friction- and attachment-retained solutions**£ price (exc. VAT)**

	Lab-based scanning	Production scan – Atlantis CaseSafe
Atlantis Conus Abutment – Overdenture, Titanium	£148.00	£156.00
Atlantis Conus Abutment – Custom, Titanium	£148.00	£156.00
Atlantis Conus Abutment – Custom, Gold-shaded Titanium	£177.00	£186.50

Atlantis abutments additional products and solutions**£ price (exc. VAT)**

	Lab-based scanning	Production scan – Atlantis CaseSafe
Atlantis Insertion Guide – Optional	£15.50	£15.50
Atlantis Insertion Guide – Mandatory	£15.50	£15.50
Atlantis Abutment Screw	Included	Included

Atlantis abutments additional products and solutions**£ price (exc. VAT)**

	Lab-based scanning
Atlantis Model quadrant	£23.00
Atlantis Model quadrant + opposing	£33.00
Atlantis Model full arch	£33.00
Atlantis Model full arch + opposing	£53.00
Elos Accurate Model Analog	£21.00

Atlantis abutment Feature Locating Objects (FLOs)

£ price (exc. VAT)

	Lab-based scanning
Atlantis FLO screwdriver	£61.50
Atlantis FLO (single)	£63.50

Atlantis Suprastructure removable prostheses

£ price (exc. VAT)

	Implant 2-4	Implant 5-7	Implant 8-15
Atlantis Bar, Titanium	£158.00	£142.00	£124.50
Atlantis Bar, Cobalt-chrome	£199.00	£176.50	£155.00
Attachment provision and/or custom bar design			
Atlantis 2 in 1 Bridge or Hybrid, Titanium	£317.50	£257.00	£240.00
Custom seating attachments	£13.50	£8.50	£4.50

Atlantis Suprastructure fixed prostheses

£ price (exc. VAT)

	Implant 2-4	Implant 5-7	Implant 8-15
Atlantis Bridge, Titanium	£180.00	£158.00	£137.00
Atlantis Bridge, Titanium AM	£180.00	£158.00	£137.00
Atlantis Bridge, Cobalt-chrome	£194.00	£176.50	£151.00
Atlantis Bridge, Cobalt-chrome AM	£194.00	£176.50	£151.00
Atlantis Hybrid, Titanium	£180.00	£158.00	£137.00
Atlantis Hybrid, Titanium AM	£180.00	£158.00	£137.00
Atlantis Hybrid, Cobalt-chrome	£194.00	£176.50	£151.00
Atlantis Hybrid, Cobalt-chrome AM	£194.00	£176.50	£151.00
High gloss surface on implant suprastructures	£65.50	£65.50	£65.50
Angulated screw access - per connection	Free of charge	Free of charge	Free of charge

Atlantis Suprastructure additional products

£ price (exc. VAT)

Atlantis Suprastructures Prosthetic Screw	£21.50
Atlantis Screwdriver - Angulated Screw Access (ASA) 18 mm	£56.50
Atlantis Screwdriver - Angulated Screw Access (ASA) 24 mm	£56.50
Atlantis Screwdriver - Angulated Screw Access (ASA) 32 mm	£56.50
Atlantis Suprastructure FLO Kits S	£94.00
Atlantis Suprastructure FLO Kits L	£225.50

Atlantis®

Individually fabricated, screw-retained CAD/CAM restorative solutions for Astra Tech EV Implant System

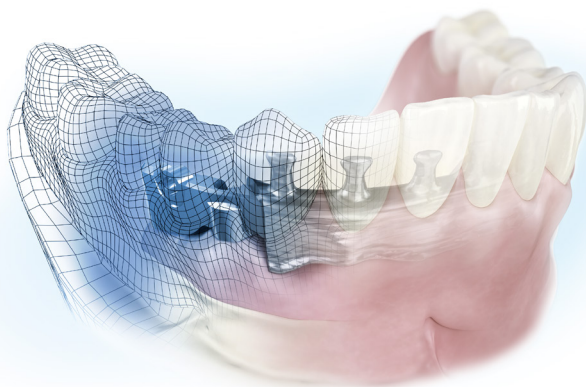

- Precision provides tension-free fit
- Flexibility in design options and indications
- Simplified restorative procedure with less chair time
- Platform-independent Abutment and implant level
- Removable or fixed
- Titanium or cobalt chrome
- VAT exempt

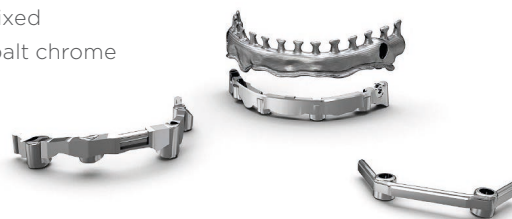

Laboratory cost savings
material and labour

Rapid turnaround
delivery within 1 week

24/7 online processing
Atlantis WebOrder

Returning a product

Following these guidelines will help us to quickly process your returned product and avoid us sending it back to you (full details can be found on the inside back page).

1



Package the product in a strong, robust box - ideally in the original delivery box (jiffy bags are not suitable for returns and may not be accepted). **Re-label the box accordingly.**

2



Ensure the product packaging is unopened as new. **Only unopened product will be accepted for exchange or credit.**

3



Ensure the product packaging is not defaced or written on. **Defaced product cannot be accepted for exchange or credit.**

4



Sterile product without at least 15 months shelf life remaining **will be returned to you.**

5



Ensure you enclose a copy of the original invoice or delivery note for us to be able to process your request.

6



If your product(s) is/are for exchange, please enclose an **'Exchange Request' form** (copies are available and can be sent to you via email upon request). Products can be exchanged within 12 months of the date of purchase.

7



Send your package using a **'signed-for upon delivery'** service.

EXCHANGE REQUEST

PLEASE ENSURE YOU ENCLOSE THIS FORM AND A COPY OF THE DELIVERY NOTE / INVOICE WITH YOUR PRODUCT(S) TO BE EXCHANGED, PACKED IN THE ORIGINAL DELIVERY BOX OR OTHER STURDY PACKAGING

DATE:

CUSTOMER NAME & ADDRESS:

ACCOUNT NUMBER:

TELEPHONE NUMBER:

RETURNED ITEMS

PRODUCT NO.	PRODUCT DESCRIPTION	QUANTITY	INVOICE OR ORDER NO.	INV ENC.

REPLACEMENT REQUEST

PLEASE TICK BOX IF ALREADY PLACED:

PRODUCT NO.	PRODUCT DESCRIPTION	QUANTITY

REASON FOR EXCHANGE

IF FAULTY PLEASE REQUEST PRODUCT COMPLAINT FORM

ADDITIONAL COMMENTS (e.g. change of address, new telephone number, catalogue request)

Please return this form with your goods to:

Returns Department, Dentsply Sirona Implants UK & Ireland, DENTSPLY IH Ltd, Building 3, The Heights, Weybridge, Surrey, KT13 0NY, UK.
Telephone: 01932 838 343 Email: orders.implants.uk@dentsplysirona.com Online: www.dentsplysirona.com



Name of Document: Exchange request

Document No: F458

Effective Date: January 2021

Version No: 2

Conditions of sale (effective from June 2021)

Service levels

Online ordering

FREE next day delivery (order by 3.30pm) UK, ROI*

Standard delivery 2-3 days (order by 5pm) £4.50

UK, ROI and Channel Islands
(standard delivery is FREE on all orders over £250)

Next day delivery by 5.30pm (order by 3.30pm) £5.00

UK, ROI*

Next day delivery by 12 noon (order by 3.30pm) £8.00

Mainland UK only (excl. Northern Ireland)

Next day delivery by 9.00am (order by 3.30pm) £12.00

Mainland UK* only - postcode dependent - ask at time of order placement (excl. Northern Ireland)

All deliveries are made by UPS/DHL on Monday to Friday between 7.00am and 5.30pm.

New customers

To open a new Implants General Ordering Account, please visit www.dentsplysironawelcome.co.uk and enter the password 'welcome'. Please allow up to 48 hours for your account to be set up. Payment must be received with first order unless a credit account has been opened and an approved credit limit has been confirmed.

Electronic invoicing

To ensure greater efficiencies for our customers and to reduce generation of paper, we also offer electronic invoicing (e-Invoicing) sent as a PDF to your email account. To take advantage of this facility and enable you to receive electronic invoices by email, please request electronic invoicing and provide the following details to uk-creditcontrol@dentsplysirona.com:

- Your customer account number
- Company name and Business postcode
- Email address for invoice recipient

Online ordering

You can purchase products online 24 hours a day at: dentsplysirona.com for UK and dentsplysironarewards.ie for Republic of Ireland. For more details and to register, visit the website or contact us by phone 01932 838343 if you have any queries or need help setting up your account.

Note: If you are considering purchasing dental implants online you will first need to set up a General Ordering Account - visit www.dentsplysironawelcome.co.uk and enter the password 'welcome'. Please allow up to 48 hrs for your account to be set up. Once completed you can set up your dentsplysirona.com or dentsplysironarewards.ie online ordering account.

Dentsply Sirona Rewards

Transactions made on dentsplysirona.com/dentsplysironarewards.ie qualify you to earn Dentsply Sirona Rewards. Once registered on the ordering site, we will automatically set up a **Dentsply Sirona Rewards** account for you and send you an activation e-mail.

By ordering through dentsplysirona.com/dentsplysironarewards.ie you agree to be bound by the Dentsply Sirona Rewards programme Terms and Conditions. See Rewards website for full details

Dentsply Sirona reserves the right to withdraw or cancel Dentsply Sirona Rewards points for any reason at any time, where there is reasonable belief of:

- a. any abuse or attempted abuse of the scheme;
- b. any breach or attempted breach of these Terms and Conditions and / or those relating to the dental distributor's terms and conditions;
- c. any behaviour relating to Dentsply Sirona Rewards or Dentsply Sirona that involves theft, misconduct, abusive or offensive behaviour, or supplying false or misleading information.

Receipt of order

Any order discrepancies including damages should be notified within 3 days from receipt of delivery.

Product returns and exchange guidelines

Products being returned for an exchange or credit **should** be:

- Unopened and sealed (as delivered), in **'as new'** condition.
- Packed in **original delivery box or similar box** to protect from damages during transit (jiffy bags are not suitable for returns and may not be accepted).
- Clearly addressed to Dentsply Sirona Implants (not via your Territory Sales Manager) at the following address:
Dentsply Sirona Implants, DENTSPLY IH Ltd, Building 3, The Heights, Weybridge, Surrey, KT13 0NY.
- Accompanied by a **copy of invoice or delivery note** and a completed **Implant Returns Advice Note form** - download or visit www.dentsplysirona.com/en-gb/help/terms-and-conditions.html
N.B. Do not affix staples, labels, or sticky tape to any area of any item, or write on/deface the packaging. We recommend using a **'signed for/special delivery'** service so that you can track your package in the event it does not arrive at the Dentsply Sirona address shown above.

Please note:

Returned products will only be accepted if they have at least 15 months shelf-life remaining.

Ossix and Symbios products that require refrigeration are not eligible for credit or exchange.

Dentsply Sirona are unable to credit or exchange products redeemed using your Dentsply Sirona reward points unless there is a fault with the product.

Any products supplied by Dentsply Sirona Free of Charge are not applicable for credit and can only be exchanged on a like-for-like basis.

Exchange policy

Products can be exchanged within 12 months from the date of purchase. Products will only be exchanged on a **'like for like'** basis (e.g. implant for implant, abutment for abutment), on receipt of original item(s). Please enclose a Product Exchange Form, listing the replacement items required. A copy of either the original invoice or delivery note will also be required for an exchange. If this paperwork is not included, the item(s) will be returned to you. **Please do not attempt to order a replacement item online or by phone without first returning the item using the process above. If this is not adhered to, we reserve the right to charge the current RRP.**

Please note: Returned products will only be accepted if they have at least 15 months shelf-life remaining and are in a resaleable condition.

Returns policy

Non damaged products must be returned within **30 days of the invoice date for a credit to be issued**. A credit will not be processed without a copy of either the original invoice or delivery note. Damaged products should be notified within 3 days from receipt of delivery and returned for further investigation.

Please note: Returned products will only be accepted if they have at least 15 months shelf-life remaining and in a re-saleable condition.

Any returned/exchanged items not compliant with the above Guidelines & Policy may result in the items being returned to you.

Dentsply Sirona reserves the right to remove any Dentsply Sirona Rewards points earned on cancelled or returned orders.

Please note: All Atlantis and Simplant products listed are excluded from the above conditions of sale, for information on delivery times, postal charges and returns please call customer services on 01932 838343.

*Location dependent - please ask at the time of order placement. Unless otherwise agreed in writing by the seller, all goods are sold CIP in accordance with Inco Terms 2010. The risk shall pass to the Distributor/Customer as soon as the goods are provided to the carrier at any worldwide Dentsply Sirona Group premises or premises of a Third Party Distributor/Customer operating under contract to any Dentsply Sirona Group company, provided that where the Company agrees to deliver the goods the Company shall, at its own cost, insure the same on behalf of the Distributor/Customer from the time of passing of the risk in the goods to the time of delivery. In the event of a claim to be made by the Distributor/Customer on such insurance, the company agrees to give assistance with the completion of relevant details of the claim as far as it is reasonably able to do so. The company may make partial shipments of the Products.

All prices are excl. of VAT and are subject to change at any time.

Payment terms: 30 days from invoice date.

All prices correct at time of publishing.

Primescan[®]

Digital Impressions.
Revolutionise your journey.

Open STL format

Open STL export and integrated secure encrypted data transmission via Case Connect Portal - you choose where to send your digital impression.

Transparent pricing

Transparent pricing structure - there are no hidden costs.

No licence fee

No mandatory licence fees or on-going contracts - Dentsply Sirona Connect Software upgrades and updates are free of charge.

Validated workflows

Validated workflows with Exocad and many more.

Easy upgrade

You can upgrade at a click of a button. Expand to full chairside workflow with milling unit when you are ready.



Seamless



Validated



Open

Enjoy the scan.

For more information, visit dentsplysirona.com



Dentsply Sirona
Building 3, The Heights, Weybridge, Surrey KT13 0NY, United Kingdom
Telephone: +44 (0)1932 853 422

THE DENTAL
SOLUTIONS
COMPANY™

 Dentsply
Sirona